

DIRECTORY OF SERVICES FOR CHILDREN & FAMILIES



Published by Fight for Peace for the UP Unity & Peace programme
with support from the United Nations Children's Fund (UNICEF).

Copyright © 2020. UNICEF Jamaica.

First published in 2005 by the Jamaica Foundation for Children and
republished in 2011 by the Ministry of Education, Youth and information
Third edition, printed in 2021

All rights reserved.
ISBN 978-976-639-122-5

Editors: Kellie Magnus, Danielle Grant
Designer: Camille Robinson Elliott
Researchers: Members of the UP Unity & Peace programme
Publisher: Fight for Peace

CONTENTS

Note To The Reader	5
How to Use this Directory	8
Child Services	12
Courts	256
Hospital	257
Libraries	261
Child Services by Type of Service	277
Child Services by Parish	312
Help Lines	346



NOTE TO THE READER

Welcome to the updated Directory of Services for Children – a collection of resources to support the health and welfare of children all over Jamaica – which has been coordinated by our NGO partner, Fight for Peace. This new version reflects an innovative and participatory approach as it is a document created by young people to serve children and youth. It builds on UNICEF’s efforts to protect and fulfill the rights of every Jamaican child.

This directory provides a comprehensive listing of agencies serving children, parents and families in Jamaica. It includes both national organisations that operate across the country and local organisations that operate at the parish or regional level. It describes the services provided by each agency or organization and includes contact information. It also identifies specific services dedicated to the early childhood sector, children with disabilities and services focused on the prevention, mitigation and response of violence against children.

We recognise the contributions made by every entity included and thank them for their cooperation in enabling this updated version. We especially thank the inter-American Development Bank (IDB) for their partnership to complete the design of the directory, helping to expand its user-friendliness, the Child Protection and Family Services Agency (CPFSA) for their willingness to host the material and enable widespread, data free access and the Ministry of Education, Youth and information (MOEYI) for its endorsement.

We hope that everyone who cares about and works with children and their families – including parents/caregivers, service providers and practitioners – will find this directory to be a useful resource as we all work together to ensure that all our children have a fair and equitable chance in life.

Mariko Kagoshima
UNICEF Representative

Message from Minister of Education, Youth and information (MOEYI) Hon Fayval Williams for the UNICEF/Fight for Peace (FFP) Directory of Children Services Guide (Publication) March 2021

I am particularly pleased with this second edition of the Directory of Services for Children for our nation's youth. I extend high commendations to the United Nations Children Education Fund (UNICEF) and their NGO, Fight for Peace (FFP) for the creation of this well-needed document. The revision comes at a time when our nation is faced with attacks of violence and maltreatment against our children. It is my expectation that this social register will be a referenced resource for all Jamaicans.

Since 2018, this manual has served as a valuable resource for building knowledge, promoting effective practices, and enhancing community collaboration. Since the last update of this user guide, a number of changes have occurred that dramatically affect each community's response to child maltreatment. The changing landscape reflects increased recognition of the complexity of issues facing children and families, new legislation, practice innovations, and systems reform efforts. Significant advances in research have helped shape new directions for interventions, while ongoing evaluations help us to know "what works."

Child abuse and neglect is a complex problem, and child protection is a challenging responsibility. No single publication can provide all the information needed to promote effective child protection services practice, or explore all of the relevant issues, or reflect the multitude of policy and practice variations in place across the country. This manual, however, provides a starting point and a solid foundation for Jamaicans to utilize in times of need. This guide should be augmented through training, other professional development activities, and experience.

Each day, the safety and well-being of some children across the nation are threatened by child abuse and neglect. Intervening effectively in the lives of these children and their families is not the sole responsibility of any single agency or professional group, but rather is a shared community concern.

I commend UNICEF and the 'Fight for Peace' team and the various partners who have worked tirelessly to ensure that the information contained herein meets not only national standards, but is commensurate with international conventions dealing with the rights and safety of children.

Blessings to all!













HOW TO USE THIS DIRECTORY

Welcome to the third edition of the Directory of Services for Children and Families.

First published in 2005, this Directory aims to provide a comprehensive list of agencies serving children, parents, and families in Jamaica.

The Directory includes both national organisations that operate across the country and local organisations that operate at the parish or regional level. It covers nine types of organisations:

	Advocacy, Research and Educational Services
	Care and Protection
	Children with Disabilities and Exceptional Abilities
	Counselling and Psychological interventions
	Early Childhood
	Financial Assistance
	Health Services
	Recreation, Sports and Culture
	Skills Training and Career Development
	Violence Prevention/interventions
	Youth Organisations

The Directory is organised into three main sections:

1. **The first index** – Child Services index – lists all the Child Services organisations in alphabetical order.
2. **The second index** – index by Parish – lists all organisations that exist in each parish.
3. **The third index** – index by Type of Service – lists all the organisations by the type of service they offer. To find an organisation, you may flip through the three sections, or simply look it up in the indexes that begin on page 11.

We have included services provided by government, non-governmental organizations and international development partners. Across the island, there are many private individuals and organizations that provide enrichment activities for the health and well-being of families. These

activities are not included in the directory, but can be accessed using online searches or by looking in the national telephone directories under the areas of interest, e.g. gymnastics, football, dance, cricket, music lessons.

in compiling this Directory, every effort was made to include the widest possible list of services and ensure the accuracy of the information.

Please report any missing or erroneous information to up@fightforpeace.net. If you would like an organisation to be included in future editions of the Directory, please send us your information using the Submission form located at the back of the Directory.

The information here can also be accessed electronically on the Child Protection and Family Services site at www.childprotection.gov.jm and on the UNICEF Jamaica website – www.unicefjamaica.org. We hope that you will use the Directory often. Please send us feedback at up@fightforpeace.net. *n/a – not available at the time of publication.



ABOUT THE TEAM

for the first time, the Directory of Services for Children and Families has been created for young people, by young people.

Members of the UP Unity & Peace programme researched and wrote the entries for the Directory, contacting nearly 250 organizations across the country that work with children and families.

The UP Unity & Peace programme is a youth development programme in Kingston, Jamaica coordinated by Fight for Peace. Fight for Peace is a global NGO focused on promoting peace and inclusivity through sport and holistic youth programmes. UP Unity & Peace brings together more than 40 local partners to provide activities in sport, education, employability, youth leadership and psychosocial support, offering programmes in primary and secondary schools and at community centres in Parade Gardens, Fletchers Land, Hannah Town, Denham Town, Trench Town and Tivoli Gardens.

The Directory research team includes 11 young people: eight young men and three young women, aged 16–22. They are athletes who play football or practice boxing and taekwondo within the UP programme as well as members of the Fighting Words book club, where they read books and work on their creative writing. Many of them are members of the UP Unity & Peace Youth Council, which advises Fight for Peace and the UP partners on programme design and implementation. They were led by Danielle Grant, a social worker with Fight for Peace.

The Directory of Services for Children and Families is the first major project conducted by young people in the UP Unity & Peace programme with guidance from UNICEF, and they are proud to share it with you. To share feedback and to find out more about UP Unity & Peace, email up@fightforpeace.net.



LISTING BY |
ORGANISATION |

CHILD SERVICES

3D PROJECTS

- Category: Children with Disabilities and Exceptional Abilities
- Parishes Served: Manchester, St. Catherine, St. Mary, St. Thomas
- Type of Service: Assessments, intervention and referrals for children with disabilities.
- Description: 3D Projects provides psychological assessment, therapeutic intervention and referral services for children with disabilities. 3D Projects also assists parents in coping with their child with disabilities.
- Age Group: 0–20 years
- Access: By appointment, walk-in and referral
- Fee: Yes
- Sex: Male and female
- Email: [Head office] threedprojects@hotmail.com
[Manchester] threedprojectsman@yahoo.com
[St. Catherine] threedprojects@yahoo.com
[St. Mary] normargh53@yahoo.com
[St. Thomas] 3dstthomas@yahoo.com
- Business Phone: [Head office] 876 984 2840; 876 943–8528
[Manchester] 876 625–3016; 876 962–4036
[St. Catherine] 876 985–7863 | [St. Mary] 876 992–9073
[St. Thomas] 876 734–2583; 876 982–1432
- Fax Number: [Head office] 876 984–7808
- Website: www.3dprojects.com.jm
- Address: [Head office] 14 Monk Street, Spanish Town, St. Catherine
[Manchester] 1b Grove Lane, Mandeville, Manchester
[St. Catherine] Enos Barrett Centre, 1 Rodney Hall Rd, Linstead, St. Catherine
[St. Mary] Main Street, Highgate, St. Mary
[St. Thomas] 12 Miramar Drive, Morant Bay, St. Thomas
- Opening Hours: Monday–Friday 8:30am–5:00pm

ABILITIES FOUNDATION

- Category: Children with Disabilities and Exceptional Abilities; Skills Training and Career Development
- Parishes Served: Kingston and St. Andrew
- Type of Service: Vocational training
- Description: The Abilities Foundation provides vocational training for persons with disabilities to prepare them for future employment.
- Age Group: 17+ years
- Access: By appointment
- Fee: Yes
- Sex: Male and female
- Email: abilitiesfoundation@cwjamaica.com
- Business Phone: 876 969-5720; 876 924-6619
- Fax Number: 876 969-5719
- Website: www.abilitiesfoundation.org
- Address: 191 Constant Spring Road, Kingston 8
- Opening Hours: Monday–Friday 8:00am–4:00pm



ACCESSIBLE SERVICES CARIBBEAN

- Category: Children with Disabilities and Exceptional Abilities
- Parishes Served: Island-wide
- Type of Service: Accessible Services Caribbean provides shadow services (one-on-one support for students with disabilities within schools up to tertiary), special needs assistants, recreational and community integration, supported living, in home-rehabilitation, training and sensitization, referrals, assessments, public education, and a 24-hour helpline. Services are provided based on the client's need.
- Description: care and support for persons with disabilities and their families.
- Age Group: All ages
- Access: By phone
- Fee: varies by service
- Sex: Male and female
- Email: accessiblecaribbean@yahoo.com
- Business Phone: 876 790-0615; 876 829-3912 (24-hour)
- Fax Number: N/A
- Website: N/A
- Address: Shop No. 1 Dubai Plaza, Portmore Town Centre, St. Catherine
- Opening Hours: Monday-Friday 9:00am-4:00pm



ADONIJA GROUP OF SCHOOLS

- Category: Children with Disabilities and Exceptional Abilities; Early Childhood
- Parishes Served: Kingston and St. Andrew
- Type of Service: Early childhood education; psychosocial education; psychosocial therapy; aquatic therapy and one-on-one interventions. programmes also include, stimulation and behaviour intervention, individual academic plans, external examinations preparations (GSAT/ GNAT), swimming and music.
- Description: The Adonijah Group of Schools caters to students with special needs, including learning disabilities. Specialists in teaching children with varying degrees of learning capabilities with exemplary results.
- Age Group: 2–25 years
- Access: walk-in or call
- Fee: varies by service
- Sex: Male and female
- Email: adonijahgroup@yahoo.com
- Business Phone: 876 649–3761; 876 770–1223
- Fax Number: N/A
- Website: N/A
- Address: 102a Waltham Park Road, Kingston 10, Kingston, Jamaica
- Opening Hours: Monday–Friday 8:00am–5:00pm
- African Caribbean institute of Jamaica/Jamaica Memory Bank (ACIJ/JMB)
- See the institute of Jamaica

ALPHA BOYS' SCHOOL

- Category: Skills Training; Youth Organization
- Parishes Served: Kingston and St. Andrew
- Type of Service: Music education; skill training
- Description: Alpha is a private school licensed by the Ministry of Education. It offers both an academic programme and special vocational curricula that include: 1) Music Performance and Music Technology (performance, disc jockey, engineering, radio), 2) Barbering, 3) Wood Working, and 4) Landscaping. The academic programme covers math, English and civics.
- Age Group: 15–21 years
- Access: Walk-in and appointment
- Fee: \$3,500 per term
- Sex: Male
- Email: alphaboysschool@gmail.com
- Business Phone: 876 928–1345; 876 618–3303
- Fax Number: N/A
- Website: www.alphaboysschool.org
- Address: 26 South Camp Road, Kingston, Jamaica
- Opening Hours: Monday – Friday 8:30am – 4:00pm



ASHE PERFORMING ARTS COMPANY

- Category: Recreation, Sport and Culture
- Parishes Served: Kingston and St. Andrew
- Type of Service: Performing arts; youth development; education through performance
- Description: Ashe is a performing arts ensemble dedicated to providing 'edutainment' or education on social issues through the performing arts. Members may join Ashe through auditions. Classes and rehearsals take place at the Edna Manley College of Visual and Performing Arts.
- Age Group: 16+ years
- Access: Walk-in, outreach
- Fee: No
- Sex: Male and female
- Email: ashe@theashecompany.org
- Business Phone: 876 960-2985; 876 353-2287; 876 968-5414
- Fax Number: 876 968-5414
- Website: www.theashecompany.org
- Address: 8 Cargill Avenue, Kingston 10
- Opening Hours: Monday-Friday 9:00am-5:00pm



ASSEMBLIES OF GOD – CHRIST AMBASSADORS (YOUTH FELLOWSHIP)

- Category: Youth Organization
- Parishes Served: Kingston, Western Jamaica
- Type of Service: Christian group for youth development
- Description: Christ Ambassadors is the youth arm of the Assemblies of God church. They meet weekly. Activities include evangelism, social events and training seminars for young people.
- Age Group: 13–35 years
- Access: Contact any local church
- Fee: No
- Sex: Male and female
- Email: aogjam@cwjamaica.com
- Business Phone: 876 927–5865; 876 927–9213
- Fax Number: 876 927–9207
- Website: N/A
- Address: 210 Mountain View Avenue, Kingston 5
- Opening Hours: Monday–Friday 9:00am–4:30pm



ASSOCIATION FOR THE CONTROL OF SEXUALLY TRANSMITTED DISEASES (ACOSTRAD)

- Category: Health Services
- Parishes Served: Kingston and St. Andrew
- Type of Service: Public and published education on STDs/STIs.
- Description: ACOSTRAD develops and publishes printed and audio-visual educational materials for public dissemination. Other services include hosting educational sessions on sexually transmitted diseases (STDs) in schools; participation in health fairs; and provision of resource persons on STDs for training sessions or workshops.
- Age Group: All ages
- Access: By telephone appointment
- Fee: \$200
- Sex: Male and female
- Email: addiehinds@yahoo.com
- Business Phone: 876 967-2234
- Fax Number: 876 967-0169
- Website: N/A
- Address: c/o National Public Health Laboratory, 21 Slipe Pen Road, Kingston
- Opening Hours: Monday-Friday 8:00am-4:30pm



ASSOCIATION OF CLUBS (ASSOCIATION OF COMMUNITY BASED ORGANIZATIONS)/PETERSFIELD BENEVOLENT SOCIETY

- Category: Advocacy, Research and Educational Services; Care and Protection
- Association of Development Agencies
- Parishes Served: Kingston and St. Andrew
- Type of Service: Research; public education
- Description: Association of Development Agencies is an umbrella organization that educates the public and advocates on issues of national interest and current affairs. They also conduct research and network with other agencies. The centre is also available to persons conducting research on issues of national interest.
- Age Group: All ages
- Access: Walk-in
- Fee: Yes
- Sex: Male and female
- Email: asdevgen@gmail.com
- Business Phone: 876 315-7335
- Fax Number: N/A
- Website: N/A
- Address: 12 Easton Avenue, Kingston 5
- Opening Hours: Monday-Friday 8:30am-4:00pm



BETHEL BAPTIST HOLISTIC CENTRE

- Category: Counselling and Psychological intervention
- Parishes Served: Kingston and St. Andrew
- Type of Service: Counselling services
- Description: Bethel Baptist offers counselling and psychological intervention for individuals, groups, couples, families, children and teens. There is also a pharmacy on site.
- Age Group: All ages
- Access: Walk-in and appointment
- Fee: Yes
- Sex: Male and female
- Email: bethelbaptistpharmacy@gmail.com or bethelhealingministry@gmail.com
- Business Phone: 876 926-8272; 876 960-5658; 876 428-3159 (WhatsApp)
- Fax Number: 876 929-0211
- Website: www.bethelbaptisthwt.com
- Address: 6 Hope Road, Kingston 10, St. Andrew
- Opening Hours: Monday to Thursday 9:00am-8:00pm; Friday 9:00am-7:00pm; Saturday 9:00am-5:00pm



BOB MARLEY/ RITA MARLEY FOUNDATIONS

- Category: Financial Assistance
- Parishes Served: Island-wide
- Type of Service: Bob Marley Foundation offers support to The Marley for Education programme, the student support project, art and culture events and festivals, Marley for Health and Marley Social Welfare projects, among others. Rita Marley Foundation offers financial assistance to school-aged children at the primary and secondary level.
- Description: The Bob Marley Foundation is a non-profit, non-governmental organization that focuses on community development through health, education, cultural awareness, welfare and infrastructural development. The Rita Marley Foundation is a charitable foundation with the goal of helping communities in need. Grants include scholarships at the primary and secondary level, financial assistance for uniforms, books or lunches for students.
- Age Group: The Bob Marley Foundation: All ages
- Rita Marley Foundation: 6–18 years
- Access: Telephone or by appointment
- Fee: No
- Sex: Male and female
- Email: Bob Marley Foundation: foundationmanager@bobmarleyfoundation.org
- Rita Marley Foundation: marleyfoundation@cwjamaica.com
- Business Phone: Bob Marley Foundation 876 978–2991
- Rita Marley Foundation 876 978–2929
- Fax Number: 876 978–4906
- Website: Bob Marley Foundation– www.bobmarleyfoundation.org
- Rita Marley Foundation– www.ritamarleyfoundationja.org
- Address: 56 Hope Road, Kingston 6, St. Andrew
- Opening Hours: Monday–Friday 9:00am–5:00pm

BOYS' BRIGADE

- Category: Recreation, Sport and Culture; Youth Organization; Skills Training
- Parishes Served: Kingston and St. Andrew
- Type of Service: Recreational activities, sports and youth development
- Description: Boys' Brigade is a uniformed group for young males, which coordinates activities including sports, outdoor activities, skills training, Christian education and youth development sessions.
- Age Group: 6–25 years
- Access: Walk-in
- Fee: No
- Sex: Males
- Email: boysbrigadejamaica@hotmail.com
- Business Phone: 876 926–6427; 876 929–0089
- Fax Number: N/A
- Website: N/A
- Address: 2e Camp Road, Kingston 5, Kingston
- Opening Hours: Monday—Friday 8:30am–5pm; Saturdays (If an event is scheduled)

BOY SCOUTS

See Scouts Association of Jamaica.





BOYS' TOWN VOCATIONAL TRAINING CENTRE

- Category: Skills Training and Career Development
- Parishes Served: Kingston and St. Andrew
- Type of Service: Education
- Description: Boys' Town Vocational Training Centre provides training in NCT/VET courses including marketing and promotion, food preparation, housekeeping, and food and beverage production at levels 1 to 3. Upon completion of studies, students are referred to career placement agencies for assistance in future employment.
- Age Group: 17+ years
- Access: Application and walk-in
- Fee: Yes
- Sex: Male and female
- Email: yvonnebeck2@yahoo.com
- Business Phone: 876 948-1598-9; 876 948-1600
- Fax Number: 876 948-1601
- Website: www.boystownja.com
- Address: 6 Collie Smith Drive, Kingston 12, St. Andrew
- Opening Hours: Monday-Friday 8:00am-4:00pm



BREDS TREASURE BEACH FOUNDATION

- Category: Recreation, Sport & Culture
- Parishes Served: St. Elizabeth
- Type of Service: Promoting education, sports, cultural heritage & emergency healthcare in Treasure Beach, Jamaica.
- Description: Breds envisions a community where each member is empowered to discover and create opportunity, achieve success and care for one another, all while contributing to the sustainability of Treasure Beach.
- Age Group: Please call for availability
- Access: Please call for availability
- Fee: No
- Sex: Male and female
- Email: bredsinfo@gmail.com or thebredssource@gmail.com
- Business Phone: 876 965-0748
- Fax Number: N/A
- Website: www.helpinghandsjamaica.com/breds
- Address: Shop 3 Kingfisher Plaza, Calabash Bay, St. Elizabeth
- Opening Hours: Please call for availability



BUREAU OF GENDER AFFAIRS (FORMERLY BUREAU OF WOMEN'S AFFAIRS)

- Category: Advocacy, Research and Educational Services; Care and Protection; Violence Prevention/intervention
- Parishes Served: Island-wide
- Type of Service: Public education advocacy, intervention and prevention of violence against women and females.
- Description: The Bureau of Gender Affairs specializes in research, policy development, public education, project planning and monitoring of violence against women and girls including incidents of rape, carnal abuse, incest, sexual harassment and domestic violence.
- Age Group: All ages
- Access: Appointment and walk-in
- Fee: No
- Sex: Male and female
- Email: info@bwa-jamaica.gov.jm
- Business Phone: 876 754-8576; 876 754-8577; 876754-8578
- Fax Number: N/A
- Website: N/A
- Address: 5-9 South Odeon Avenue, Kingston 10, St. Andrew
- Opening Hours: Monday–Thursday 8:30am– 5:00pm; Friday 8:30am–4:00pm



CAENWOOD COMPLEX

See Early Childhood Resource Centres

CAMPUS CRUSADE FOR CHRIST JAMAICA

- Category: Youth Organization
- Parishes Served: Island-wide
- Type of Service: Character development and leadership training
- Description: Campus Crusade is a non-denominational missionary organization that promotes character development and leadership skills for young people. They have developed an approved curriculum called Youth at the Crossroads which is used in about 50 high schools throughout the island. They also have ministries for younger children 2–12 years.
- Age Group: 2–18 years
- Access: Walk-in or by appointment
- Fee: No
- Sex: Male and female
- Email: crujamaica@gmail.com
- Business Phone: 876 434–6375
- Fax Number: 876 931–4624
- Website: N/A
- Address: 11 Earls Court, Kingston 8
- Opening Hours: Monday–Friday 9:00am–3:00pm



CARBERRY COURT SPECIAL SCHOOL

- Category: Children with Disabilities and Exceptional Abilities
- Parishes Served: Kingston and St. Andrew
- Type of Service: School for children with hearing impairments
- Description: Carberry Court is a school for children with mild to moderate developmental disabilities. Children are educated at the primary level based on the mandated curriculum of the Ministry of Education, Youth and Information (MoEYI). This curriculum is modified to the needs and capabilities of each child. Students are also prepared for re-entry into mainstream academic institutions where applicable, using the ROSE curriculum from the MoEYI.
- Age Group: 8–18 years
- Access: Assessment and referral
- Fee: Yes
- Sex: Male and female
- Email: carberrycourt@gmail.com
- Business Phone: 876 977–3176
- Fax Number: 876 970–3106
- Website: N/A
- Address: PO Box 142, Hope Gardens, Kingston 7, St. Andrew
- Opening Hours: Monday–Thursday 8:30am–2:30pm;
Friday 8:30am–1:30pm



CARIBBEAN CHILD DEVELOPMENT CENTRE (CCDC)

- Category: Advocacy, Research and Educational Services; Care and Protection; Early Childhood
- Parishes Served: Kingston and St. Andrew
- Type of Service: Our mandate is to provide support for holistic development for Caribbean children through: 1. Research, including collaborative research to inform policy and programme development; 2. Training; 3. information management and dissemination; 4. Public service and promotion of the best possible outcomes for children and 5. Early childhood education.
- Description: CCDC is a research institution focused on child development. It provides technical assistance and develops policies and programmes. An early childhood institution was established and provides childcare services for young children of staff, students and the surrounding communities, as well as a learning environment for practicum students in early childhood development and other programmes.
- Age Group: All ages
- Access: by telephone or by email
- Fee: No
- Sex: Male and female
- Email: ccdc@open.uwi.jm
- Business Phone: 876 927-1618; 876 977-6982
- Fax Number: 876 977-7433
- Website: www.uwimona.edu/opencampus
- Address: 1 Port of Spain Way, University of the West Indies, Open Campus, 7 Mona Road, St. Andrew
- Opening Hours: Monday-Friday 8:30am-4:30pm

CARIBBEAN CHRISTIAN CENTRE FOR THE DEAF

- Category: Children with Disabilities and Exceptional Abilities
- Parishes Served: Kingston, Manchester, St. James
- Type of Service: Education
- Description: Caribbean Christian Centre for the Deaf is a residential school that offers education to the hearing impaired from the kindergarten to the secondary level. Students are prepared to sit Caribbean Secondary Education Certification (CSEC) examinations in mathematics, English, social studies and information technology and/or the National Vocational Qualification Certificate upon completion of their studies.
- Age Group: 3–21 years, 4–17 years, 6–19 years
- Access: Walk-in and appointment
- Fee: Yes
- Sex: Male and female
- Email: [Kingston] deaflink_cccd2@hotmail.com
[Manchester] caricred@cwjamaica.com
[St. James] cccdmdb@cwjamaica.com
- Business Phone: [Kingston] 876 923–6103; 876 758–8155
[Manchester] 876 904–9092; 876 904–9095
[St. James] 876 979–9153; 876 601–0081
- Fax Number: [Kingston] 876 923–1926
[Manchester] 876 904–9093
[St. James] 876 601–0082
- Website: www.cccdjamaica.net
- Address: [Kingston] 4 Cassia Park Road, Kingston 10, St. Andrew
[Manchester] PO Box 14, Knockpatrick, Manchester
[St. James] Granville, Montego Bay, St. James
- Opening Hours: Monday–Friday 8:00am–4:00pm

CARIBBEAN TOTS TO TEENS

- Category: Counselling and Psychological intervention
- Parishes Served: Kingston and St. Andrew
- Type of Service: Child & Adolescent Wellness Centre: Nutrition, Lactation, Art & Play Therapy, Counselling and Assessment. PTA or student seminars.
- Description: Team CT2T offers art therapy, play therapy, paediatric psychotherapy, counselling therapy, psychoeducational assessments, dietetic and nutritional therapy, meal planning weight management, lactation consultation and many other wellness services tailored for children, and adolescents in the family environment.
- Age Group: Birth–21 years
- Access: Referral or by email
- Fee: \$5000–\$7000 per session
- Sex: Male and female
- Email: caribtotstoteens@gmail.com or info@caribtots2teens.com
- Business Phone: 876 978–8535 (Flow); 876 564–0613 (Digicel); 876 499–0574
- Fax Number: N/A
- Website: www.caribtots2teens.com
- Address: 120 Old Hope Road, on Sts. Peter and Paul Church Compound, Liguanea
- Opening Hours: Monday–Thursday 11:00am–7:00pm; Saturday 10:00am–5:00pm; Closed on Fridays



C.B. FACEY FOUNDATION

- Category: Financial Assistance
- Parishes Served: Island-wide
- Type of Service: Grants for environmental and educational studies; sponsorship and ticket fundraiser; Scholarship opportunities for Edna Manley College of the Visual and Performing Arts & University of Technology (UTECH).
- Description: The C.B. Facey Foundation offers services in the areas of the environment, education and the arts. Its programmes include enhancing the operations of environmental NGOs by raising awareness and serving as a channel for funding from the Jamaican diaspora and other private funders: serving schools such as Boy's Town infant and Primary School, Union Basic School, The Wortley Home, Lalyce Gray Early Childhood institution; supporting other agencies like the Violence Prevention Alliance, the National Gallery of Jamaica, UTECH, and the Edna Manley College of the Visual and Performing Arts. The Foundation's mission is to improve access and quality within the education sector and to ensure the preservation of Jamaica's environmental and cultural treasures.
- Age Group: All ages
- Access: Appointment by email
- Fee: Donation (receives on behalf of institutions they serve)
- Sex: Male and female
- Email: cbfacey@panjam.com
- Business Phone: 876 929-4510
- Fax Number: 876 968-7260
- Website: www.cbfaceyfoundation.org
- Address: The PanJam Building, 60 Knutsford Boulevard, Kingston 5, St. Andrew
- Opening Hours: Monday-Friday 9:00am- 5:00pm

JAMAICA CONSERVATION PARTNERS (PROJECT UNDER C.B. FACEY FOUNDATION)

- Category: Financial Assistance
- Parishes Served: Island-wide
- Type of Service: Financial support to entities and projects that focus on environmental conservation and sustainable environmental development.
- Description: Jamaica Conservation Partners works with other stakeholders to conserve, protect and sustain Jamaica's natural environment. We support entities and projects with a history of success, or with the potential to be successful at promoting the conservation of the natural environment, fostering sustainable environmental development, facilitating capacity building among environmentalists, and advancing environmental advocacy and awareness. It leverages resources by identifying and partnering with local organizations capable of actualizing lasting positive environmental impact.
- Age Group: All ages
- Access: Appointment or by email
- Fee:
- Sex: Male and female
- Email: admin@jamaicaconservationpartners.org
- Business Phone: 876 929-4510
- Fax Number: N/A
- Website: www.jamaicaconservationpartners.org
- Address: The PanJam Building, 60 Knutsford Boulevard, Kingston 5.
- Opening Hours: Monday-Friday 9:00am- 5:00pm

CENTRE FOR HIV/AIDS RESEARCH, EDUCATION AND SERVICES (CHARES)

- Category: Advocacy, Research and Educational Services; Counselling and Psychological intervention; Health Services
- Parishes Served: Kingston and St. Andrew
- Type of Service: Healthcare; counselling
- Description: CHARES provides support for persons infected and living with HIV/AIDS. Services include free medical management, social services and counselling for persons infected and affected by HIV. Medication is also provided through the Global Fund subsidy.
- Age Group: All ages
- Access: Walk-in and appointment
- Fee: No
- Sex: Male and female
- Email: chareshwi@gmail.com
- Business Phone: 876 977-6921; 876 927-1620-9 ext to CHARES: 2338-9 or 2791, 2793, 2286
- Fax Number: 876 977-6921
- Website: N/A
- Address: University Hospital of the West Indies Mona, Kingston 7, St. Andrew
- Opening Hours: Monday-Friday 8:30am- 4:30pm; Wednesday 7:30am-11:00am (Phlebotomist)

CENTRE FOR THE INVESTIGATION OF SEXUAL OFFENCES AND CHILD ABUSE (CISOCA)

- Category: Care and Protection
- Parishes Served: Island-wide
- Type of Service: Criminal investigations; referral for counselling
- Description: CISOCA is the branch of the Jamaica Constabulary force which investigates all matters related to sexual offences and child abuse. CISOCA also facilitates medical, counselling through referrals to the Victim Services Division.
- Age Group: All ages
- Access: Walk-in, Referrals
- Fee: No
- Sex: Male and female
- Email: cisoca@jcf.gov.jm
- Business Phone: 876 926-4079; 876 926-6538; 876 906-4283
- Fax Number: N/A
- Website: N/A
- Address: 3 Ruthven Road, Kingston 5, St. Andrew
- Opening Hours: 24-hour



CHICHIBUD LTD.

- Category: Advocacy, Research and Educational Services; Recreation and Culture
- Parishes served: Kingston
- Type of services: Therapeutic interventions; field trips
- Description: Chichibud is dedicated to promoting literacy and creativity through therapeutic interventions including play and access to quality educational and cultural experiences.
- Age Group: 6–16 years
- Access: by phone
- Fee: Free
- Sex: Male and Female
- Email: chichibudjam@gmail.com
- Business Phone: 876 564-0227
- Fax number: N/A
- Website: www.chichibud.org
- Address: Chichibud, C/o 17 Millsborough Avenue, Kingston 6, St. Andrew
- Opening Hours: N/A



CHILD AND ADOLESCENT MENTAL HEALTH SERVICES (CHILD GUIDANCE CLINICS)

- Category: Counselling and Psychological intervention; Health Services
- Parishes Served: Island-wide
- Type of Service: Counselling services; behavioural intervention; medical and psychiatric care
- Description: Child Guidance Clinics provide medical care for children with physical, emotional and psychological concerns. They administer assessment and counselling of children with developmental, behavioural, medical or psychological concerns.
- Age Group: Birth–18 years
- Access: [Kingston] Referral
 - [Manchester] Appointment and walk-in
 - [Portland] Appointment (preferred)
 - [St. Ann] Appointment and walk-in
 - [St. Catherine] Appointment
 - [St. James] Appointment
 - [St. Mary] Appointment
 - [St. Thomas] Walk-in

Fee: No

Sex: Male and female

Email: N/A



KINGSTON

Comprehensive Health Care

Business Phone: 876 924-9473; 876 922-2095

Address: 55 Slipe Pen Rd., Kingston 5, Kingston

Opening hours: Mondays–Fridays

Glen Vincent Health Centre

Business Phone: 876 929-6511; 876 929-6512;

876 929-6513; 876 929-6510

Address: 3 Trevennion Park Road, Kingston 5, St. Andrew

Opening hours: Mondays–Fridays

Bustamante Hospital for Children

Business Phone: 876 968-0300; 876 968-0309; 876 908-5477

Address: Arthur Wint Dr., Kingston 5, St. Andrew

Opening hours: Mondays–Fridays

MANCHESTER

Mandeville Health Centre (Hospital)

Business Phone: 876 962-2288; 876 962-7033; 876 962-2067; 876 962-3370;

876 962-2744

Address: South Racecourse Road, Mandeville, Manchester

Opening hours: 2nd & 4th Tuesdays

PORTLAND

Manchioneal Health Centre

Business Phone: 876 993-6323

Address: Sanshore Road, Manchioneal, Portland

Opening hours: Please call for more information

Buff Bay Community Hospital

Business Phone: 876 996-1478

Address: Buff Bay, Portland

Opening hours: 2nd & 4th Wednesdays



ST. ANN

Alexandria Community Hospital

Business Phone: 876 975–1007

Address: Alexandria, St. Ann

Opening hours: 2nd, 3rd, & 4th Wednesdays

ST. CATHERINE

Linstead Health Centre

Business Phone: 876 985–2203

Address: Rodney Hall Road, Linstead, St. Catherine

Opening hours: Every Tuesday, 1st Monday, 1st & 3rd Thursdays

St. Jago Park Health Centre

Business Phone: 876 984–2282; 876 984–3319

Address: Burke Road, Spanish Town, St. Catherine

Opening hours: Mondays–Fridays

ST. JAMES

Cornwall Regional Hospital

Business Phone: 876 952-5100; 876 979-7820 ext 155; 876 979-7821-4

Address: Mt. Salem, Montego Bay, St. James

Opening hours: Mondays-Fridays

ST. MARY

Annotto Bay Hospital

Business phone: 876 996-2034

Address: Annotto Bay, St. Mary

Opening hours: Mondays & Tuesdays

Port Maria Hospital

Business Phone: 876 994-2330

Address: Trinity, Port Maria, St. Mary

Opening hours: 1st & 4th Wednesdays

ST. THOMAS

Morant Bay Health Centre

Business Phone: 876 703-6062; 876 734-0293; 876 734-0292

Address: 8 Queen St., Morant Bay P.O., Morant Bay, St. Thomas

Opening hours: Every Wednesday

ST. ELIZABETH

Black River Health Centre

Business Phone: 876 965-2224

Address: 45 High Street, Black River, St. Elizabeth

Opening hours: 1st Mondays & 4th Thursdays

CLARENDON

May Pen Hospital

Business Phone: 876 986-2528; 876 986-7708

Address: Muirhead Ave, May Pen, Clarendon

Opening hours: 2nd & 4th Fridays

WESTMORELAND

Savanna-La-Mar Hospital

Business Phone: 876 955-2533

Address: Barracks Road, Savanna-la-mar, Westmoreland

Opening hours: 4th Thursdays, 3rd Wednesdays & 3rd Mondays

TRELAWNY

Falmouth Hospital

Business Phone: 876 954-3255-50

Address: Cornwall St., Falmouth, Trelawny

Opening hours: 3rd Mondays

HANOVER

Lucea Health Centre

Business Phone: 876 956-9232

Address: Hanover Health Dept, Green Island, Lucea, Hanover

Opening hours: 2nd & 4th Fridays

CHILD AND FAMILY CLINIC

- Category: Counselling and Psychological intervention; Health Services
- Parishes Served: Kingston
- Type of Service: Counselling and Psychological interventions
- Description: The Child and Family Clinic provides medical care for children with physical, developmental, behavioural, emotional and psychological concerns. Services include assessment and counselling.
- Age Group: 0-12 years
- Access: Appointment, referral and walk-in
- Fee: No
- Sex: Male and female
- Email: N/A
- Business Phone: 876 927-1446
- Fax Number: N/A
- Website: N/A
- Address: Department of Child Health, University Hospital, Kingston 7
- Opening Hours: Monday-Thursday 8:30am-4:30pm;
Friday 8:30am-4:00pm

CHILD PROTECTION AND FAMILY SERVICES AGENCY (CPFSA) [FORMERLY CDA]

Please contact for a complete list of private and government run children's homes and places of safety

- Category: Care and Protection
- Parishes Served: Island-wide
- Type of Service: Prevention, investigation, counselling and residential services.
- Description: CPFSA is a government agency that facilitates care and protection for minors who become wards of the state. CPFSA is committed to children who have been abused, neglected or made orphans. CPFSA facilitates institutional placements (children's homes), supervision, foster care placement, adoption and home and family services. It is also responsible for intake, investigation and court services; overseas investigations; residential service (homes and places of safety); counselling services; living in family environments (LIFE) programme; primary prevention programmes; and police lock-up surveillance
- Age Group: 0–18 years
- Access: Walk-in or by appointment
- Fee: No
- Sex: Male and female
- Email: info@childprotection.gov.jm (queries are dispatched to relevant authorities)
- Website: www.childprotection.gov.jm/

Corporate office

Business Phone: 876 948–6678; 876 948–2841–2

Address: 48 Duke Street, Kingston

Fax: N/A

National Children's Registry

Business Phone: 876 619-0723 (Digicel); 876 631-4566 (Flow)

Address: 12 Carlton Crescent, Kingston 10, St. Andrew

Fax: 876 908-0246

To make a report

Toll free: 888-PROTECT (888-776-8328)

***free from a landline only;**

Business Phone: 876 908-2132;

876 631-8933; 876 631-8908; 876 754-9133

Mobile: 876 822-7031 (Flow); 876 878-2882 (Digicel)

***supports WhatsApp messaging**

Email: report@childprotection.gov.jm

SOUTH EAST REGION

Regional office: Kingston & St. Andrew

Business Phone: 876 948-1145; 876 948-6218; 876 948-0243

Address: Duke Street, Kingston

St. Thomas

Business Phone: 876 734-0373; 876 734-3320

Address: Shop 6 & 7, 52 Queens Street, Morant Bay, St. Thomas

St. Catherine

Business Phone: 876 301-4983

Address: 10 Hanover Street, Spanish Town, St. Catherine

SOUTHERN REGION

Regional office: Manchester

Business Phone: 876 962-2558; 876 961-8490; 876 962-5678

Address: Lot 19 Caledonia Mall, Mandeville, Manchester

Clarendon

Business Phone: 876 986-6943; 876 986-9429

Address: Shop 7, 16A Manchester Avenue, May Pen, Clarendon

St. Elizabeth

Business Phone: 876 966-3246; 876 966-9678; 876 966-2843

Address: Skyview Mall, 80 Main Street, Santa Cruz, St. Elizabeth

NORTH EAST REGION

Regional office: St. Ann

Business Phone: 876 972-2686; 876 972-2687

Address: Lee-Sin Tyre Centre, Windsor Road,
St. Ann's Bay, St. Ann

St. Mary

Business Phone: 876 922-2212

Address: Credit Union Building, Main Street,
Highgate P.O., St. Mary

Portland

Business Phone: 876 993-9289

Address: Shop 1-2 West Palm Court Plaza,
17 West Palm Avenue, Port Antonio, Portland

WESTERN REGION

Regional office: St. James

Business Phone: 876 979-3446; 876 979-1024; 876 952-9258

Address: 4 Kerr Crescent, Montego Bay, St. James

Trelawny

Business Phone: 876 954-4344; 876 954-5770

Address: 5 Upper Harbour Street, Falmouth, Trelawny

Westmoreland

Business Phone: 876 918-1642; 876 918-2246

Address: Shop 10 Hendon Mall, Beckford Street,
Savanna-la-Mar, Westmoreland

Hanover

Business Phone: 876 956-9717

Address: Shops 5&6 C.A.P.S Complex, 2 Millers Drive,
Lucea, Hanover

Opening Hours: Monday-Thursday 8:30am-5:00pm,
Friday: 8:30am - 4:00pm



CHILDREN FIRST

- Category: Care and Protection; Skills Training and Career Development
- Parishes Served: Island-wide
- Type of Service: Remedial and skills training; counselling; HIV and Syphilis screening and sensitization.
- Description: Children First administers remedial education and basic skills training for youth aged 10–24 years. It also runs the Caribbean Youth Empowerment programme which targets those 17 years and over to be trained in skills in collaboration with HEART. Children First also facilitates the ‘Bashy Bus’ programme which utilizes Peer Educators and Peer Navigators who travel to schools and communities to educate individuals on sexual and reproductive health issues and provide HIV and Syphilis screening. Children First also provides individual and group counselling.
- Age Group: 10+ years
- Access: Walk-in, by telephone and appointment
- Fee: Yes
- Sex: Male and female
- Email: bashmentbus@yahoo.com
- Business Phone: 876 869–0336; 876 668–6539; 876 649–2971; 876 669–3285
- Fax Number: 876 984–0367
- Website: www.childrenfirstja.org
- Address: 9 Monk Street, Spanish Town, St. Catherine
- Opening Hours: Monday–Friday 8:30am–5:00pm

CHILDREN’S ADVOCATE

See the office of the Children’s Advocate.

CHILD RESILIENCY PROGRAMME

- Category: Youth Organization; Recreation, Sports and Culture
- Parishes Served: Kingston and St. Andrew, Trelawny and St. James
- Type of Service: Academic support via chalk & talk, and computer learning, Life Skills Training, Mentoring, Parenting and Family Support/ Training, Counselling and Home visits, Sports/Physical Activity to reinforce life skills (football, karate, swimming, boxing), Creative Expression to reinforce life skills (arts and craft, dance, drumming, drama), Nutritional Support, Community Support Services and Referral.
- Description: The Child Resiliency programme of the Violence Prevention Alliance is based on the growing evidence of both external and internal factors that protect adolescents from engaging in early unprotected sex, violence, drug use or other health risk behaviour. This is achieved through programme activities such as life skills, academics, sports, parenting, nutrition, creative and expression/ cultural art and counselling, mentoring and home visits. The current targeted schools are 22 feeder schools (see website for the list of schools) that feed into 4 community organizations (Kingston YMCA, Boys Town, Falmouth All Age and Sam Sharpe).
- Age Group: 8–12 years
- Access: by email
- Fee: N/A
- Sex: Male and female
- Email: childresiliency@gmail.com
- Business Phone: through the VPA – 876 702 2079
- Fax Number: N/A
- Website: <http://www.childresiliency.org/>
- Address: c/o Violence Prevention Alliance (VPA), Jamaica c/o institute of Sustainable Development, 13 Gibraltar Way, The University of the West Indies, Kingston 7
- Opening Hours: Monday–Thursday 9:00am–5:00pm

CHINESE BENEVOLENT ASSOCIATION (CBA)

- Category: Recreation, Sports and Culture
- Parishes Served: Kingston and St. Andrew
- Type of Service: Outreach and recreational programmes
- Description: CBA assists members of the Chinese community through educational programmes and outreach to homes for the elderly. They also provide recreational activities such as Mandarin classes and rental of sporting and conference facilities.
- Age Group: All ages
- Access: Appointment
- Fee: Yes
- Sex: Male and female
- Email: cbajamaica@gmail.com
- Business Phone: 876 977-3059; 876 977-6053
- Fax Number: 876 977-4364
- Website: www.cbajamaica.com
- Address: 176 Old Hope Road, Kingston 6
- Opening Hours: Monday-Friday 9:00am-4:00pm

CHURCHES – for a full listing please see
www.findyello.com/jamaica-kingston/churches/ or
www.finditinjamaica.com/churches_listing.htm



CITIZENS' ADVICE BUREAU

- Category: Skills Training and Career Development; Early Childhood
- Parishes Served: Kingston and St. Andrew
- Type of Service: Legal, Financial & Social Advice, Job Placement, Early Childhood Education and Skills Training
- Description: Citizens' Advice Bureau operates a basic school for children 3–6 years named RJR Basic School. in partnership with Heart Trust NTA, C.A.B Hazel Monteith Skills Training Centre, offers skills training to ages 17 years upward. Other services include, Education, legal advice, counselling, document preparation, applications, community outreach, employment opportunities, and social services.
- Age Group: 3–6 years (Basic School), 17+ years (Skills Training)
- Access: Walk-in or appointment
- Fee: Yes
- Sex: Male and female
- Email: N/A
- Business Phone: 876 929–2648; 876 906–1641(Skills centre); 876 960–9688 (Basic School)
- Fax Number: N/A
- Website: N/A
- Address: 29 Beechwood Avenue, Kingston 5
- Opening Hours: Monday–Friday 8:30am–4:00pm; Saturday 8:30am–3:00pm



CLARENDON EARLY CHILDHOOD RESOURCE CENTRE

See Early Childhood Resource Centres

CLARENDON GROUP FOR THE DISABLED

- Category: Children with Disabilities and Exceptional Abilities
- Parishes Served: Clarendon
- Type of Service: Rehabilitation; assessment
- Description: Clarendon Group offers rehabilitation and assessments for children with learning/educational, physical and/ developmental delays or disabilities.
- Age Group: 0–18 years
- Access: Appointment and walk-in
- Fee: Yes
- Sex: Male and female
- Email: discovercgd@cwjamaica.com
- Business Phone: 876 986–4202; 876 806–6761
- Fax Number: N/A
- Website: N/A
- Address: 2a Palm Avenue, May Pen, Clarendon
- Opening Hours: Monday–Thursday 8:30am–4:00pm; Friday 8:30am–3:00pm

CLARENDON PARISH AIDS COMMITTEE

See the National AIDS Committee

CLARENDON PARISH DEVELOPMENT COMMITTEE BENEVOLENT SOCIETY

- Category: Recreation, Sports and Culture
- Parishes Served: Clarendon
- Type of Service: Agricultural, environmental and recreational activities
- Description: The CPDCBS provides a forum to coordinate planning in the parish that is focused on sustainable development. The CPDCBS looks at the four elements needed to create balanced sustainable development: environment quality, economic prosperity, and social well-being, supported by good governance. Activities include reforestation, agroforestry, rainwater harvesting, green house farming, summer camps, homework, annual Christmas treat for vulnerable children, cultural activities, community leadership training programmes, public awareness building sessions, and parish planning.
- Age Group: All ages
- Access: Walk-in and appointment
- Fee: No
- Sex: Male and female
- Email: clarendonpdcbs@yahoo.com
- Business Phone: 876 442-4007; 876 430-0347 (Digicel); 876 986-9061 (FLOW)
- Fax Number: N/A
- Website: <http://clarendonparishdevelopmentcommitteebenevolentsociety.yolasite.com/>
- Address: 23 Paisley Avenue, May Pen, Clarendon
- Opening Hours: Monday-Friday 9:00am-3:00pm



COMBINED DISABILITIES ASSOCIATION (CDA)

- Category: Children with Disabilities and Exceptional Abilities; Advocacy, Research and Educational Services; Financial Assistance
- Parishes Served: Kingston and St. Andrew
- Type of Service: Agency that advocates for the rights of persons with disabilities.
- Description: Combined Disabilities Association advocates for the rights and equity of the persons with disabilities. They also provide economic and emotional support where necessary.
- Age Group: All ages
- Access: Walk-in and appointment
- Fee: Yes
- Sex: Male and female
- Email: advocacy1981@yahoo.com
- Business Phone: 876 929-1177; 876 968-9784
- Fax Number: 876 929-1177
- Website: N/A
- Address: 18 Ripon Road, Kingston 5, St. Andrew
- Opening Hours: Monday–Friday 8:30am–4:00pm



CORNWALL COMBINED DISABILITY ASSOCIATION

- Category: Advocacy, Research and Educational Services; Children with Disabilities and Exceptional Abilities
- Parishes served: St. James
- Type of Service: Advocacy
- Description: Cornwall Combined Disabilities Association was formed to confront the needs of persons living with disabilities in the county of Cornwall, Jamaica
- Age group: All ages
- Access: Call and walk-in
- Fee: No
- Sex: Male and female
- Email: ccda2014@yahoo.com
- Business Phone: 876 940-1204; 876 360-0406; 876 847-9241/539; 876 781-7330
- Fax number: N/A
- Website: N/A
- Address: Lot 379, Catherine Hall, No. 2. P.O, Montego Bay, St. James
- Opening hours: N/A



COUNCIL OF VOLUNTARY SOCIAL SERVICES (CVSS)

- Category: Advocacy, Research and Educational Services; Care and Protection
- Parishes Served: Kingston
- Type of Service: Advocacy and public education
- Description: The Council for Voluntary Social Services networks with non- governmental organisations across the island for advocacy, public education and training on all national matters.
- Age Group: All ages
- Access: By appointment and walk-in
- Fee: No
- Sex: Male and female
- Email: information@cvssjamaica.org
- Business Phone: 876 906-0065
- Fax Number: 876 922-1033
- Website: www.cvssjamaica.org
- Address: Coronation Building, 122-126 Tower Street, Kingston
- Opening Hours: Monday-Friday 8:30am-4:30pm



THE COUNSELLING CENTRE

- Category: Counselling and Psychological interventions
- Parishes Served: Kingston and St. Andrew
- Type of Service: Counselling; play therapy
- Description: The Counselling Centre provides counselling and psychological interventions, assessments and referrals for individuals, groups, couples, families, children and teens. There is a play therapist available for younger patients.
- Age Group: 3+ years
- Access: By appointment or referral
- Fee: Yes
- Sex: Male and Female
- Email: thecounsellingcentre.cgst@gmail.com
- Business Phone: 876 755-3715-6
- Fax Number: N/A
- Website: N/A
- Address: 18-20 West Avenue, Kingston 8
- Opening Hours: Monday–Thursday 9:00am– 4:00pm;
Friday 9:00am– 4:00pm

DANNY WILLIAMS SCHOOL FOR THE DEAF (JAD)

See Jamaica Association for the Deaf



DEPARTMENT OF CORRECTIONAL SERVICES

- Category: Care and Protection
- Parishes Served: Island-wide
- Type of Service: Correctional and rehabilitative services
- Description: The Department of Correctional Services falls under the Ministry of National Security. DCS oversees the juvenile facilities to which minors who commit offences are sent for rehabilitation. Juvenile facilities in Jamaica include Rio Cobre Juvenile Correctional Centre, Hill Top Juvenile Correctional Centre, South Camp Juvenile Correctional Centre and Metcalfe Secure Juvenile Remand Centre. They provide probation aftercare as well as rehabilitation programmes.
- Age Group: 12–18 years
- Access: By custody of the government
- Fee: No
- Sex: Male and female
- Email: [Head office] corrections@dcs.gov.jm
- [Kingston, Transport Centre] transportcentre@dcs.gov.jm
- [St. Ann, Carl Rattray Staff College] crsc@dcs.gov.jm
- Business Phone: [Head office] 876 922–0021 2; 876 967–2781–3
- [Kingston, Transport Centre] 876 938–3916
- [St. Ann, Carl Rattray Staff College] 876 973–6517
- Fax Number: 876 967–2268
- Website: www.dcs.gov.jm
- Address: [Head office] 5–7 King Street, Kingston
- [Kingston, Transport Centre] 5 Tower Street, Kingston
- [St. Ann, Carl Rattray Staff College] Runaway Bay PO, St. Ann
- Opening Hours: 24 hours

DIGICEL JAMAICA FOUNDATION

- Category: Financial Assistance
- Parishes Served: Island-wide
- Type of Service: Grants
- Description: Digicel Jamaica Foundation offers financial assistance in the areas of community development, education, special needs and staff engagement.
- Age Group: All ages (children–elderly)
- Access: online, email, application
- Fee: No
- Sex: Male and Female
- Email: digicelfoundationja@digicelgroup.com
- Business Phone: 876 619–5500; 876 619–5179; 876 619–5040
- Fax Number: N/A
- Website: www.digiceljamaicafoundation.org
- Address: 14 Ocean Boulevard, Kingston
- Opening Hours: Monday–Friday 8:00 am–5:00 pm



DIOCESE OF JAMAICA AND THE CAYMAN ISLANDS – ANGLICAN YOUTH FELLOWSHIP (AYF)

- Category: Youth Organization; Recreation, Sports and Culture
- Parishes Served: Kingston and St. Andrew
- Type of Service: Religious, educational and recreational programmes
- Description: AYF meets weekly in many local churches. Activities offered include bible study, outreach projects in the community, educational programmes, retreats and an annual sports day. Young people can inquire from their nearest church about attending.
- Age Group: 12–25 years
- Access: Walk-in to any local church
- Fee: No
- Sex: Males and females
- Email: youth@anglicandiocese.com
- Business Phone: 876 926–8925; 876 926–2498; 876 929–3134; 876 920–2714
- Fax Number: 876 968–0618
- Website: www.anglicandioceseja.org
- Address: 2 Caledonia Avenue, Crossroads, Kingston 5,
- Opening Hours: Monday–Friday 8:30am– 4:00pm



DISPUTE RESOLUTION FOUNDATION OF JAMAICA

- Category: Counselling and Psychological intervention; Violence Prevention/intervention
- Parishes Served: Kingston and St. Andrew, St. Catherine, St. James, Clarendon
- Type of Service: Training and mediation services
- Description: The Dispute Resolution Foundation of Jamaica is a mediation office that handles disputes and conflicts. The Youth Department arm of the DRF has developed the Suspension intervention programme for students who have been or are about to be suspended from school. Students attend training sessions on conflict resolution, anger management, mediation and restorative practices at any of the six Peace and Justice Centres for the duration of their suspension.
- Centres: Trench Town Peace and Justice Centre, Eastern Peace and Justice Centre, The Peace Centre, Spanish Town Peace and Justice Centre, Flankers Peace and Justice Centre and Clarendon Peace and Justice Centre.
- Age Group: 10–19 years
- Access: Walk-in or by referral by schools or courts
- Fee: Varies by service
- Sex: Male and Female
- Email: drf@drfja.org
- Business Phone: 876 906–2456; 876 960–6160; 876 908–3657
- Fax Number: 876 754–9769
- Website: www.drfja.org/
- Address: 1a North Avenue, Kingston Gardens, Kingston 4, Kingston
- Opening Hours: Monday–Thursday 8:30am– 4:30pm;
Friday 8:30am–4:00pm

MEDIATION CENTRES

Dispute Resolution Foundation Clarendon

Address: 31 West Park, Suite #3, May Pen, Clarendon

Business phone: 876 827-9196; 876 786-2720

Mediation Centre Hanover

Address: United Church Hall, Lucea, Hanover

Business Phone: 876 956-3575; 876 314-6034

Manchester Conflict Resolution Association

Address: 53 Main Street, Mandeville, Manchester

Business phone: 876 820-8356

Spanish Town

Address: 11 Hanover Street, Spanish Town, St. Catherine

Business phone: 876 749-0245; 876 749-6959; 876 518-8754

St. Elizabeth

Address: 38 Coke Drive, Santa Cruz, St. Elizabeth

Business phone: 876 873-2006

St. Mary

Address: 29 Main Street, Port Maria, St. Mary

Business phone: 876 373-4001

Trelawny

Address: Justice Complex, Rock, Falmouth, Trelawny

Business phone: 876 617-5522; 876 465-4070

Western Dispute Resolution Centre

Address: 28 Church Street, Montego Bay, St. James

Business phone: 876 952-4181; 876 321-8974

Westmoreland Alternative Dispute Resolution

Address: Centre 224 Barracks Road, Savanna-La-Mar, Westmoreland

Business phone: 876 552-9237

DRB GRANT RESOURCE CENTRE

See Early Childhood Resource Centres

DUDLEY GRANT MEMORIAL TRUST

- Category: Advocacy, Research and Educational Services; Care and Protection; Early Childhood; Skills Training and Career Development
- Parishes served: Island-wide
- Type of service: Research, training
- Description: The Dudley Grant Early Childhood Resource Centre is the premier facility for providing support for early childhood development in Jamaica and the wider Caribbean. Named in honour of Dudley Ransford Brandyce (DRB) Grant (1915–1988), an outstanding educator, scholar and Early Childhood pioneer, the Centre serves students, practitioners, researchers and other persons with an interest in the field. The Centre is a joint project of the University of the West Indies (UWI), Institute of Education, the Ministry of Education, Youth and Information and the Dudley Grant Memorial Trust. Its functions include maintaining the Caribbean Early Childhood Development (ECD) website; developing ECD instructional materials; promoting technology in the classroom; providing users with internet stations; providing a regional database on early childhood issues; and training and professional development.
- Age group: All ages
- Access: Appointment and walk-in
- Fee: No
- Sex: Male and female
- Email: dudleygrantcentre@uwimona.edu.jm
- Dudley Grant Parenting programme: dudleygrantparenting@uwimona.edu.jm
- Business Phone: 876 970–4604
- Fax Number: 876 977–4788
- Website: www.uwi.edu/opencampus/caribecd/centres1/dgecc.aspx
- Address: 1 Gibraltar Camp Way, University of the West Indies P.O. Box 178, Mona, Kingston 7, St. Andrew
- Opening Hours: Monday–Thursday 9:00am–4:00pm;
Fridays 9:00am–3:00pm

EARLY CHILDHOOD COMMISSION (ECC)

- Category: Advocacy, Research and Educational Services; Care and Protection,
- Parishes Served: Island-wide
- Type of Service: Oversight and monitoring; training; regulations and standards
- Description: The Early Childhood Commission is the umbrella body responsible for the provision of an integrated and coordinated delivery of early childhood (EC) programmes and services. The ECC is legislated to: advise the Cabinet, through the Minister of Education, Youth and information on policy matters relating to ECD; assist in preparing plans and programmes concerning ECD; coordinate and streamline ECD activities; analyse the resource needs of the sector and make recommendations for budgetary allocations; identify alternative financing through negotiation with donor agencies; regulate early childhood institutions and conduct research on ECD. The ECC also supports Parent Places in schools across the island. The Parent Place is described as a 'one-stop-shop' for parenting information, skills training and support on effective parenting. Please contact the ECC for the Parent Place near you.
- Age Group: 0–8 years
- Access: Varies
- Fee: No
- Sex: Male and Female
- Email: contact@ecc.gov.jm or communications@ecc.gov.jm
- Business Phone: 876 922–9296–7
- Fax Number: 876 922–9295
- Website: www.ecc.gov.jm
- Address: Shop 44–49 Kingston Mall, 8–10 Ocean Boulevard, Kingston
- Opening Hours: Monday–Friday 9:00am–4:00pm

EARLY CHILDHOOD RESOURCE CENTRES

- Category: Care and Protection; Children with Disabilities and Exceptional Abilities; Skills
- Training and Career Development
- Parishes Served: Island-wide
- Type of Service: Support and training for parents, teachers and caregivers of young children.
- Description: The Early Childhood Resource Centres are the hub of early childhood activities in each parish. There are fifteen (15) centres across the island: two in St. Andrew and one in each of the remaining parishes. Their mandate includes developing and hosting workshops and programmes for teachers and parents; making resource materials for the early childhood curriculum readily available for teachers, parents and students; and conducting parenting programmes.
- Age Group: 0–8 years
- Access: Appointment, walk-in and referral
- Fee: No
- Sex: Male and female



CENTRES

Caenwood Complex

- Address: 37 Arnold Road, Kingston 4
- Business Phone: 876-754-6168

Clarendon Resource Centre

- Address: Foga Road, Denbigh, Clarendon
- Business Phone: 876-987-0919

DRB Grant Resource Centre

- Address: Catherine Hall, Montego Bay, St. James
- Business Phone: 876- 940-5512

Dudley Grant (DBG) Early Childhood Resource Centre

- Address: 1 Gibraltar Camp Rd, Mona Campus, St. Andrew
- Business Phone: 876-970-4604

Hanover Resource Centre

- Address: Violet Drive, Lucea, Hanover
- Business Phone: 876-285-9012

Manchester Resource Centre

- Address: Mandeville P.O, Manchester
- Business Phone: 876-962-6862

Portland Resource Centre

- Address: 1 Smatt Road, Port Antonio Portland
- Business Phone: 876-993-3882

St. Thomas Resource Centre

- Address: Baptist Yallahs P.O. St. Thomas
- Business Phone: 876-706-3205

St. Mary Resource Centre

- Address: Main Street Highgate P.O. St. Mary
- Business Phone: 876-793-8812

Trelawny Resource Centre

- Address: Duncans, Trelawny
- Business Phone: 876-286-0058

St. Ann Resource Centre Buckfield Housing Scheme,

- Address: Ocho Rios, St. Ann
- Business Phone: 876-797-6865

Westmoreland Resource Centre

- Address: Torrington Strathbogie, Savanna la Mar P.O. Westmoreland
- Business Phone: 876-507-7387

St. Catherine Resource Centre

- Address: 2a Orchid Boulevard, Eltham Housing Scheme, Spanish Town P.O, St. Catherine
- Business Phone: 876-907-9854





EARLY STIMULATION PROGRAMME

This falls under Ministry of Labour and Social Security.

- Category: Children with Disabilities and Exceptional Abilities; Early Childhood
- Parishes Served: Island-wide
- Type of Service: Assessments and interventions
- Description: Early Stimulation programme offers assessment and intervention for children with developmental delays. intervention programmes include parenting workshops, counselling and training. These programmes include developmental stimulation such as language, cognitive and social development. Home interventions can be scheduled. The Early Stimulation programme uses the Porter Curriculum and the Denver Developmental Screening Test.
- Age Group: 0 – 6 years
- Access: Appointment
- Fee: Yes
- Sex: Male and female
- Email: mlss_esp@yahoo.com
- Business Phone: 876 922–5585
- Fax Number: 876 948–6733
- Website: N/A
- Address: 95 Hanover Street, Kingston
- Opening Hours: Monday–Thursday 8:30am–5:00pm, Friday 8:30am–4:00pm

Stimulation Child Development Centre

1a Ostend Close, Kingston

Business Phone: 938–4202

Low Layton District

Orange Bay, Portland

Business Phone: 506–5207

Randolf Lopez Building

Catherine Hall, St. James

Business Phone: 475–0345

EAST STREET JUNIOR CENTRE

See the institute of Jamaica.

EDGEHILL SCHOOL OF SPECIAL EDUCATION (ST. ANN)

- Category: Children with Disabilities and Exceptional Abilities, Counselling and Psychological intervention
- Parishes Served: St. Ann, St. Mary
- Type of Service: Education for children with learning disabilities.
- Description: Edgehill School of Special Education offers academic programmes for children with intellectual disabilities. programmes offered include curriculum at the primary and secondary level such as Mathematics, Language Arts, Personal and Social Skills, Daily Living Skills and physical Education. When a student reaches intermediate level, vocational skills training is introduced and focus is shifted to preparing the student for the world of work. GSAT, CXC or the National Vocational Qualification Certificate depending on each child's academic ability.
- Age Group: 7–18 years
- Access: Walk-in or appointment
- Fee: No
- Sex: Male and female
- Email: edgehillspededu@yahoo.com
- Business Phone: 876 972–9761
- Fax Number: 876 972–9761
- Website: N/A
- Address: c/o Tara's office, Royes Street, St. Ann's Bay, or Edgehill Road, PO Box 187, St. Ann's Bay, St. Ann
- Opening Hours: Monday–Friday 8:00am–4:00pm

EDGEHILL SCHOOL OF SPECIAL EDUCATION

- Ocho Rios Learning Centre
- Category: Children with Disabilities and Exceptional Abilities; Counselling and Psychological Services
- Parishes served: St. Ann
- Type of service: Education for persons with intellectual disability.
- Description: Ocho Rios Learning Centre educates children with mild to moderate intellectual and learning disabilities. Counselling and psychological services are also offered where necessary.
- Age Group: 6–18 years
- Access: Walk-in or appointment
- Fee: No
- Sex: Male and female
- Email: edgehillspededu@yahoo.com
- Business Phone: 876 974–2634
- Fax Number: 876 974–7563
- Website: N/A
- Address: Millford Road, PO Box 231, Ocho Rios, St. Ann
- Opening Hours: Monday–Friday 8:00am–4:00pm



EDGEHILL SCHOOL OF SPECIAL EDUCATION PORT MARIA LEARNING CENTRE

- Category: Counselling and Psychological intervention
- Parishes served: St. Mary
- Type of service: Education for persons with intellectual disability.
- Description: Edit Description to Port Maria Learning Centre provides schooling for children with intellectual disabilities and other learning disabilities.
- Age Group: 6–18 years
- Access: Appointment and walk-in
- Fee: Yes
- Sex: Male and female
- Email: edgehillspededu@yahoo.com
- Business Phone: 876 994–9373
- Fax Number: N/A
- Website: N/A
- Address: 64 Stenneth Street, Port Maria, St. Mary
- Opening Hours: Monday–Friday 8:30am–4:00pm



ELLETSON LEARNING CENTRE

See Randolph Lopez School of Hope

EVE FOR LIFE

- Category: Advocacy, Research and Educational Services, Health Services, Care and Protection, Counselling and Psychological intervention
- Parishes served: Kingston and St. Andrew
- Type of service: Eve for Life core services and programmes include parenting interventions, HIV and AIDS counselling, social support, training and capacity building, Education and community sensitization and mobilization and advocacy.
- Description: Eve for Life was founded in 2008 in response to a dire need for support to women and children living with or affected by HIV and AIDS.
- Age group: 12–24 years
- Access: Walk in and appointment
- Fee: No
- Email: efl@eveforlife.org or info@eveforlife.org
- Business phone: 876 620-0515-6; 876 831-8559
- Fax: N/A
- Website: www.eveforlife.org
- Address: 53 Renfield Drive, Kingston 20, St. Andrew
- Opening hours: Monday–Friday 9:00am–5:00pm



EXED UNIT – JAD

See Jamaica Association for the Deaf

FAMILY AND PARENTING CENTRE

- Category: Counselling and Psychological intervention; Skills Training and Career Development
- Parishes Served: St. James
- Type of Service: Counselling
- Description: The Family and Parenting Centre is a counselling agency that provides services to children, parents and families. The Family and Parenting Centre has a resource centre where vocational skills are taught to person's suffering from economic constraints and in need of career development.
- Age Group: All ages
- Access: Walk-in or appointment
- Fee: Yes (based on affordability)
- Sex: Male and female
- Email: fandpcentre@yahoo.com
- Business Phone: 876 609-6719 / 876 886-2149
- Fax Number: N/A
- Website: N/A
- Address: 2 Rhynie Drive, Montego Bay, St. James
- Opening Hours: Monday-Friday 9:00am-5:00pm



FAMILY COUNSELLING CENTRE

- Category: Counselling and Psychological intervention
- Parishes Served: Kingston and St. Andrew, St. Ann, St. James
- Type of Service: Counselling
- Description: Family Counselling Centre provides counselling and psychological intervention for individuals, groups, couples, families, children and teens. The Centre also has a special mentorship programme targeted for adolescents called the Coalition in Support of Adolescent Leadership Training.
- Age Group: All ages
- Access: By appointment
- Fee: Yes
- Sex: Male and female
- Email: fccjam@yahoo.com
- Business Phone: 876 972-1805
- Fax Number: N/A
- Website: N/A
- Address: 6 Windsor Road, St. Ann's Bay, St. Ann
- Opening Hours: Monday–Friday 9:00am–5:00pm



FAMILY COURT

- Category: Care and Protection
- Parishes Served: Island-wide
- Type of Service: The Family Court adjudicates all matters relating to the family.
- Description: The Family Court is responsible for all legal proceedings relating to family matters except divorce. Legal matters handled by the Family Court include custody arrangements and paternity matters.
- Age Group: All ages
- Access: Walk-in and appointment
- Fee: No
- Sex: Male and female
- Website: www.parishcourt.gov.jm/content/family-courts
- Opening hours: Please call for availability



FAMILY LIFE MINISTRIES

- Category: Counselling and Psychological intervention
- Parishes served: Island-wide
- Type of service: Professional training in counselling, education and medicine
- Description: Family Life Ministries is a non-denominational, Bible-based organization with the purpose of developing and providing a range of ministries related to all aspects of family life. We are a non-profit, non-shareholding organization which was established in 1982 out of the recognition that the deterioration of family life was an area in urgent need of redress.
- Age Group: 3+ years
- Access: Appointment and walk-in (emergencies)
- Fee: Yes
- Sex: Male and Female
- Email: flmjamaica@gmail.com or mediaministryflm@gmail.com
- Business Phone: [Head office Kingston] 876 926-8101;
876 929-4360; 876 920-1034
[Portmore] 876 939-7917
- Fax: [Kingston] 876 960-8614; 876 920-1034
- Website: www.familylifeministriesjamaica.com
- Address: Head office: 1 Cecelio Avenue, Kingston 10, St. Andrew
Portmore: 117 Cecile Avenue, Portmore, St. Catherine
- Opening hours: Monday–Thursday 9:30am–7:00pm;
Saturday 9:30am–5:00pm



FATHERS INCORPORATED

- Category: Advocacy, Research and Educational Services; Counselling and Psychological intervention
- Parish Served: Kingston and St. Andrew
- Type of Service: Support group for fathers
- Description: Fathers inc. is an organization devoted to the positive development and support of the expecting or present Jamaican father. Services include the provision of workshops, seminars and conferences on positive fatherhood.
- Age Group: All Ages
- Access: Walk-in or by appointment
- Fee: No
- Sex: Male
- Email: hsgayle@yahoo.com
- Business Phone: 876 977-0315; 876 379-0459; 876 970-6325
- Fax: N/A
- Website: N/A
- Address: Department of Psychology Sociology and Social Work, University of the West Indies, Mona, St. Andrew
- Opening hours: Monday-Friday 9:00am- 4:00pm



FIGHT FOR PEACE

- Category: Violence Prevention/intervention; Recreation, Sports and Culture
- Parish Served: Kingston and St. Andrew
- Type of Service: Sport, education, employability, youth leadership, psycho-social support
- Description: Fight for Peace uses boxing and martial arts combined with education and personal development to help young people realize their potential. Fight for Peace coordinates the UP Unity and Peace programme which brings together sports federations, NGOs, community-based organizations and other partners to promote peace and inclusivity. The UP Unity & Peace programme runs in six Kingston communities: Denham Town, Parade Gardens, Trench Town, Tivoli Gardens, Fletchers Land, Hannah Town.
- Age Group: 10–29 years
- Access: walk in or by telephone
- Fee: No
- Sex: Male and Female
- Email: up@fightforpeace.net
- Business Phone: 876 564–9200
- Fax: N/A
- Website: fightforpeace.net/jamaica
- Address: 7–9 Harbour Street, ICD Building, Downtown, Kingston
- Opening hours: Monday–Friday 10:00am–7:00pm



FOOD FOR THE POOR

- Category: Charitable Organization; Financial Assistance
- Parish Served: Island-wide
- Type of Service: Grants, and in kind donations
- Description: FFP–Jamaica provides cash and in-kind donations to the poor through partnerships with churches, non-governmental and private sector organizations, children's homes and service organizations. programmes are designed to meet the most urgent needs and to encourage self-sufficiency. The work of Food for the Poor is funded by donations.
- Age Group: All ages
- Access: By telephone and email
- Fee: No
- Sex: Male and female
- Email: ffpinfo@foodforthepoorja.org
- Business Phone: 876 984–5005; 876 907–3655–6; 876 749–6895; 876 907–3663; 876 907–3666–8; 876 618–0141 (Digicel)
- Fax: 876 984–5006
- Website: www.foodforthepoorja.org/
- Address: P.O. Box 557, Ellerslie Pen, Spanish Town, St. Catherine
- Opening hours: Monday–Friday 8:00am–4:00pm



FORWARD STEP FOUNDATION

- Category: Youth Organization; Recreation Sports, and Culture
- Parishes Served: St. Catherine
- Type of Service: Training, project management and community development
- Description: forward Step Foundation's mandate is to empower members of the community through providing services such as: capacity building, creative production, life skills development, youth development, behaviour modification, project management, social entrepreneurship, creative/cultural production, social consultancy, youth development consultancy, construction, community mobilization, strategic planning, and catering. FSF aspires to become a hub for social enterprise, where lives are positively transformed, youth contribution to society increases and community spaces and families are revitalized as first tier in life building, making Jamaica and the world environs a better possibility for all. The organisation aims to provide holistic and innovative community revitalization and to facilitate and advocate for inclusive youth and adolescent empowerment in Jamaica.
- Age Group: 8+ years
- Access: By telephone, email
- Fee: No
- Sex: Male and female
- Email: forwardstepfoundation@gmail.com
- Business Phone: 876 507-3424; 876 367-1211
- Fax: N/A
- Website: www.forwardstepfoundation.org/
- Address: 80 Dover Avenue, Gregory Park, St. Catherine
- Opening hours: Monday-Friday 10:00am-3:00pm



THE FOUNDATION FOR INTERNATIONAL SELF-HELP DEVELOPMENT (JA) LTD. (FISH)

- Category: Health Services
- Parish Served: Kingston
- Type of Service: Medical services
- Description: FISH operates a clinic that provides a full range of high-quality general health care, dental and eye care. FISH also provides pharmaceutical services.
- Age Group: 6+ years
- Access: Appointment and walk-in
- Fee: Varies by service
- Sex: Male and female
- Email: fish_jm@yahoo.com
- Business Phone: 876 927-1106; 876 977-1269; 876 977-3897
- Fax: 876 927-2757
- Website: N/A
- Address: 19 Gordon Town Road, Kingston 6, St. Andrew
- Opening hours: Monday-Friday 8:00am- 4:00pm;
Saturday 8:00am-2:00pm

FRANKLYN TOWN LEARNING CENTRE

See Randolph Lopez School of Hope



GENESIS ACADEMY

- Category: Children with Disabilities and Exceptional Abilities
- Parishes Served: Kingston and St. Andrew
- Type of Service: Education
- Description: Genesis Academy promotes the spiritual, cultural, intellectual and physical development of children and adults and prepares its students for the opportunities and responsibilities of adult life. Genesis Academy aims to be the premier special education institution in Jamaica and the wider Caribbean providing an exceptional holistic education in academics, life skills, the arts, sports and community development.
- Age Group: 12–21 years (main school); 18–25 years (adult class)
- Access: Walk-in and by email
- Fee: Yes
- Sex: Male and female
- Email: genesiscademyjamaica@gmail.com
- Business Phone: 876 930–2662; 876 930–1257
- Fax Number: 876 928–9898
- Website: www.genesiscademyja.org/
- Address: 38 South Camp Road, Kingston 4, Kingston
- Opening Hours: Monday–Friday 7:30am–3:30pm



GIRL GUIDES ASSOCIATION OF JAMAICA

- Category: Recreation, Sports and Culture; Youth Organization
- Parish Served: Island-wide
- Type of Service: Women's Development; Education/Training
- Description: Girl Guides offers various activities for girls to develop character and physical ability. Girl Guides aim to facilitate female development through a disciplined cohesive group. Guides are organized by age: Brownies 7–10 years; Guides 10–16 years; Rangers 16–19 years; and Leaders 19 years and older.
- Age Group: 7+ years
- Access: Walk-in and appointment
- Fee: \$150 per year (Membership)
- Sex: Females
- Email: girlguides@cwjamaica.com
- Business Phone: 876 926–6277
- Fax: 876 920–8933
- Website: www.wagggs.org/en/our-world/western-hemisphere/member-organisations/jamaica/
- Address: 2 Waterloo Road, Kingston 10, St. Andrew
- Opening hours: Monday–Thursday 9:00am– 5:00pm;
Friday 9:00am–4:00pm



GIRLS' BRIGADE

- Category: Recreation, Sports and Culture; Youth Organization
- Parish Served: Island-wide Kingston and St. Andrew
- Type of Service: Facilitates female development through a disciplined cohesive group.
- Description: Girls' Brigade is a uniformed organization for girls with programmes that address spiritual, educational, physical development and service to community.
- Age Group: 5–19 years
- Access: Walk-in
- Fee: No
- Sex: Females
- Email: girlsbrigadeja@yahoo.com | Business Phone: 876 926–6427
- Fax: N/A
- Website: www.gbworldwide.org/iwd-2018/jamaica/
- Address: 2e Camp Road, Kingston 5, Kingston
- Opening hours: Monday–Friday 9:00am–4:30pm

GORE FAMILY FOUNDATION

- Category: Financial Assistance; Recreation, Sport and Culture
- Parishes served: Island-wide
- Type of service: Financial assistance towards educational and sporting ventures.
- Description: The Phillip and Christine Gore Family Foundation is a Non-Profit organisation geared towards developing the Jamaican Economy through education and sports. Gore Foundation is the charitable arm of Gore Developments Limited.
- Age group: 3–5 years
- Access: by school through the Early Childhood Commission
- Fee: No
- Email: gorefoundation@gmail.com
- Business phone: 876 978–1520 –2
- Fax: N/A
- Website: www.gorefoundation.com/
- Address: Unit 1B, Lee Gore Business Centre, 31 Upper Waterloo Road, Kingston 10, St. Andrew
- Opening hours: Monday–Friday 8:30am–4:30pm

GRACE AND STAFF COMMUNITY DEVELOPMENT FOUNDATION

- Category: Care and Protection; Skills Training and Career Development; Financial Assistance
- Parish Served: Kingston and St. Andrew, St. Catherine, Westmoreland, St. James and Clarendon
- Type of Service: Community-Based programme offering educational and social services to children from the primary to the tertiary level.
- Description: The Grace and Staff Community Development Foundation facilitates educational assistance and services from the primary to tertiary level. These services include scholarships, school fee assistance, remedial classes and homework centres in the communities served. They also provide counselling services through a mentorship and career development programme.
- Age Group: 6–22 years
- Access: Walk-in and appointment
- Fee: No
- Sex: Male and female
- Email: frances.madden@gkco.com or curtis.sweeney@gkco.com
- Business Phone: 876 932–3527; 876 932–3501
- Fax: 876 922–6886
- Website: www.gracekennedy.com
- Address: 64 Harbour Street, Kingston
- Opening hours: Monday–Friday 8:30am–4:00pm



GRACE KENNEDY FOUNDATION

- Category: Financial Assistance
- Parish Served: Island-wide
- Type of Service: Grants, scholarships and care packages
- Description: The Grace Kennedy Foundation creates environmentally sustainable programmes, promotes healthy lifestyles and increases access to education. The GK Campus Connect programme offers scholarships to students attending the University of the West Indies and the University of Technology. Scholarship recipients do voluntary service at the GK Campus Connect Food Bank, which offers food packages to students from the two institutions. The foundation also offers environmental grants and Clean Up Day initiatives. There are additional scholarships available for tertiary students of UWI, UTECH, Caribbean Maritime Institute and Edna Manley College of the Visual and Performing Arts and bursaries for children of GraceKennedy employees. The GraceKennedy Foundation provides financial grants to organizations or recognized groups of individuals which operate on a non-profit or charitable basis.
- Age Group: All Ages
- Access: Walk-in, email or by telephone
- Fee: No
- Sex: Male and female
- Email: gracekennedy@gkco.com
- Business Phone: 876 922-3440-9
- Fax: 876 922-3664
- Website: www.gracekennedy.com
- Address: 42-56 Harbour Street, Kingston, Jamaica
- Opening hours: Monday-Friday 8:30am-4:00pm



GREATER PORTMORE JUNIOR CENTRE

See Institute of Jamaica

GREATER PORTMORE LEARNING AND RESOURCE CENTRE – WINDSOR SCHOOL OF SPECIAL EDUCATION

See Windsor School of Special Education

HANOVER FAMILY COURT

See Family Court

HANOVER RESOURCE CENTRE

See Early Childhood Resource Centres

HARBOUR VIEW LEARNING CENTRE

See Randolph Lopez School of Hope

HEAR THE CHILDREN'S CRY

- Category: Advocacy, Research and Educational Services; Care and Protection
- Parishes Served: Kingston
- Type of Service: Advocacy and referrals
- Description: Hear the Children's Cry is one of Jamaica's most prominent advocacy groups, focusing on the atrocities, abuses, neglect and trauma experienced by Jamaican children, and the denial of their human rights. Established in November 2002, it is an umbrella group of organizations providing services for children and young people.
- Age Group: 4+ years
- Access: Walk-in or appointment
- Fee: No
- Sex: Male and female
- Email: hearthechildrencry@yahoo.com
- Business Phone: 876 929-0431; 876 294-8125; 876 294-8123; 876 822-0483; 876 294-8124
- Fax Number: 876 923-6102
- Website: www.hearthechildrencryja.com
- Address: 26 Haining Road, Kingston 5, St. Andrew
- Opening Hours: Monday–Friday 8:30am–5:00pm

HUMAN EMPLOYMENT AND RESOURCE TRAINING (HEART) TRUST NTA

- Category: Youth Organization; Skills Training and Career Development
- Parishes served: Island-wide
- Type of service: employability training, certification and support
- Description: Heart Trust NTA provides a wide range of services to support entrance into the workforce. Its programmes include assessment; training and certification; work experience, volunteering and mentorship opportunities; adult continuing education; career mentorship and guidance; professional development services; and start-up funding for small business.
- Age Group: 16+ years
- Access: Call or walk-in or online
- Fee: Yes
- Sex: Male and female
- E-Mail: info@heart-nta.org
- Business Phone: 888 432-7868

KINGSTON & ST. ANDREW

Business Phone: 876 968-4419

Address: 7 Ripon Road, Kingston 5, St. Andrew

Business phone: 876 754-9816-8

Address: 6 Collins Green Ave, Kingston 5, St. Andrew

Business Phone: 876 928-5181-6

Address: 47b South Camp Road, Kingston 5, Kingston

Business Phone: 876 922-3969

Address: 124 East Street, Kingston 2, Kingston

ST. THOMAS

Business Phone: 876 982-1215

Address: 14A Queen Street, Morant Bay, St. Thomas

Business Phone: 876 734-7220

Address: 4 Beach Drive, Morant Bay, St. Thomas

Business Phone: 876 734-1021

Address: Shop 1a Myrie Plaza, 15 Church Street, Morant Bay, St. Thomas

PORTLAND

Business Phone: 876 993-9366

Address: Shop 7 West Harbour Plaza, 22 West Street, Port Antonio, Portland

Business Phone: 876 993-3867

Address: 34 Folly Road, Port Antonio, Portland

Business Phone: 876 993 4787

Address: Shop 4 Shine's Plaza, 23 West Street, Port Antonio, Portland

ST. MARY

Business Phone: 876 994-9155

Address: Port Maria PO, St. Mary

Business Phone: 876 994-2068

Address: Sandside Trinity, Port Maria, St. Mary

Business Phone: 876 994-2508

Address: 64 Stennett Street, Port Maria, St. Mary

CLARENDON

Business Phone: 876 986-6172

Address: 22A Manchester Avenue, May Pen, Clarendon

Business Phone: 876 902-5640

Address: 9 Tropical Road, May Pen, Clarendon

Business Phone: 876 902-1753

Address: 7-9 Trenton Road, May Pen, Clarendon

ST. CATHERINE

Business Phone: 876 943-9817

Address: 32 Brunswick Avenue, Spanish Town, St. Catherine

Business Phone: 876 984-4150

Address: 47 William Street, Spanish Town, St. Catherine

Business Phone: 876 984-4011

Address: 42 Young Street, Spanish Town, St. Catherine

MANCHESTER

Business Phone: 876 962-0543

Address: Shop 1&2 Caledonia Mall, Mandeville, Manchester

Business Phone: 876 962-2134

Address: Lot 26 Mandeville Plaza, Mandeville, Manchester

Business Phone: 876 962-5646

Address: Shop 1G Annex Plaza, 7b Caledonia Road, Mandeville, Manchester

ST. ANN

Business Phone: 876 972-0226

Address: 45 Main Street, St. Ann's Bay, St. Ann

Business Phone: 876 972-1406

Address: 51 Windsor Road, St. Ann's Bay, St. Ann

Business Phone: 876 972-0303

Address: Shop 6-8 Lee Sin Plaza, Lot 60 Windsor Road, St. Ann

ST. JAMES

Business Phone: 876 952-4967
Address: 11 Dome Street, Montego Bay, St. James

Business Phone: 876 979-7238
Address: 17 Humber Ave, Montego Bay, St. James

Business Phone: 876 940-6952
Address: Shop 19-20 22 ½ Humber Avenue, Montego Bay, St. James

WESTMORELAND

Business Phone: 876 955-2928
Address: Shop 6 Williams Plaza, 6 Rose Street, Savanna-la-Mar, Westmoreland

Business Phone: 876 918-2218
Address: Barracks Road, Savanna-la-Mar, Westmoreland

Business Phone: 876 918-3719
Address: Shop 31 Dunbar Mall, Savanna-la-Mar, Westmoreland

HANOVER

Business Phone: 876 956-2567
Address: Shop 1 Uptown Shopping Centre, Lucea, Hanover

Business Phone: 876 956-9988
Address: Walter Taylor Park, Lucea, Hanover

TRELAWNY

Business Phone: 876 617-0687
Address: 10 Kings Street, Falmouth, Trelawny

Business Phone: 876 617-5578
Address: Shop 3-4 Kens Plaza, 85 Market Street, Falmouth, Trelawny

- Website: <https://www.heart-nta.org/>
- Opening Hours: Monday-Friday 8:00am-4:00pm

HIV/STD CONTROL PROGRAMME

- Category: Advocacy; Research and Educational Services; Health Services
- Parishes Served: St. Catherine
- Type of Service: Health education
- Description: The HIV/STD Control programme trains and advises children, adolescents and adults on matters relating to HIV/AIDS and STIs to maintain a healthy lifestyle and safe sexual practices.
- Age Group: All ages
- Access: Appointment and walk-in
- Fee: No
- Sex: Male and female
- Email: tesnathe@yahoo.com
- Business Phone: 876 989-5708; 876 470-3540 (Primary Contact: Mr. Palmer); 876 420-9863 (Primary Contact: Ms. Weller); 876 949-3735; 876 949-3736
- Fax Number: N/A
- Website: N/A
- Address: St. Catherine Health Department, 5W Greater Portmore, Braeton, St. Catherine
- Opening Hours: Monday-Friday 8:30am-5:00pm



THE H.O.L.Y. NETWORK

- Category: Recreation and Culture; Skills Training and Career Development; Youth Organizations; Violence Prevention/intervention
- Parishes Served: Kingston and St. Andrew
- Type of Service: Education and job placement
- Description: The H.O.L.Y. Network is a non-profit, non-partisan community-based youth group founded by members of the Area Youth Foundation and the Church and adopted by the Violence Prevention Alliance (VPA) in 2006 as an outreach centre. Its mission is youth empowerment, violence prevention and the promotion of healthy lifestyle choices through arts-based, spiritual and educational activities. It offers skills training, job placement and residential holiday camps for participants.
- Age Group: 13–21 years; all ages in special cases
- Access: Appointment, walk-in and referral
- Fee: No
- Sex: Male and female
- Email: theholynetwork@gmail.com
- Business Phone: 876 922–3262; 876 809–8533
- Fax Number: 876 922–3262
- Website: N/A
- Address: office: 68 Barry Street, Kingston
- Workshops: 37 Waltham Park Road, Kingston 13
- Opening Hours: Monday–Friday 9:00am–4:30pm

HOPE PROGRAMME

- Category: Skills Training and Career Development
- Parishes Served: Island-wide
- Type of Service: Skills training and apprenticeship
- Description: HOPE programme provides opportunities for youth and adults to develop workplace competency through skills training and development that lead to employment and/or entrepreneurship, socio-economic development and community development. The programme works in association with HEART trust NTA, therefore, anyone can contact a Heart office for application.
- Access: By telephone, walk-in (any Heart Trust NTA office)
- Age Group: 18–24 years
- Fee: No
- Sex: Male and female
- Email: hope@opm.gov.jm
- Business Phone: c/o Heart Trust offices; office of the Prime Minister (hope office) 876 927–9941
- Fax Number: N/A
- Website: www.theprojectofhope.com/
- Address: 1 Devon Road, Kingston
- Opening Hours: Monday–Thursday 8:30am–5:00pm; Friday 8:30–4:00pm



HOPE VALLEY EXPERIMENTAL SCHOOL

- Category: Children with Disabilities and Exceptional Abilities
- Parishes Served: Kingston and St. Andrew
- Type of Service: Education
- Description: Hope Valley is an integrated school for children with and without disabilities.
- Age Group: 5–12 years
- Access: Walk-in
- Fee: Yes (contribution)
- Sex: Male and female
- Email: hovalex72@gmail.com
- Business Phone: 876 927–2473
- Fax Number: 876 977–7081
- Website: N/A
- Address: 2 University Road, Kingston 7, St. Andrew
- Opening Hours: Monday–Friday 8:00am–4:00pm



HOPE WORLDWIDE JAMAICA

- Category: Advocacy; Research and Educational Services; Health Services
- Parishes Served: Kingston and St. Andrew
- Type of Service: Health education and medical care
- Description: Hope Worldwide, in conjunction with the Global Fund and the Women's Leadership initiative (WLI), provides a wide range of medical services at the Mary Issa community-based clinic. They also offer a healthy lifestyle programme in 16 schools throughout Kingston based on HIV/AIDS prevention and knowledge and risk assessment for adolescents. Parent programmes provide support and health education to the parents of these adolescents. Hope also offers a medical clinic for members in the community.
- Age Group: 8–18 years
- Access: Appointment and referral
- Fee: No
- Sex: Male and female
- Email: hopeja@gmail.com or kadaye73@gmail.com
- Business Phone: 876 754–4446; 876 414–7310; 876 775–4736
- Fax Number: 876 754–4012
- Website: www.hopeww.org
- Address: 7 Oxford Park Ave, Kingston 5, St. Andrew
- Opening Hours: Monday–Friday 8:30am–4:30pm



INDEPENDENT JAMAICA COUNCIL FOR HUMAN RIGHTS

- Category: Advocacy, Research and Educational Services; Care and Protection
- Parishes Served: Island-wide
- Type of Service: Advocacy agency for matters related to human rights.
- Description: IJCHR provides public education and advocates for the protection of human rights. Limited legal assistance may be provided for persons whose rights and freedom have been breached.
- Age Group: All ages
- Access: Walk-in or by appointment
- Fee: Yes
- Sex: Male and female
- Email: communications.ijchr@gmail.com
- Business Phone: 876 967-1204; 876 967-0571 |
- Fax Number: 876 967-0571 | Website: N/A
- Address: 131 Tower Street, Kingston
- Opening Hours: Monday-Friday 8:30am-4:30pm

INSTITUTE OF JAMAICA

- Category: Advocacy, Research and Educational Services, Recreation, Sports and Culture
- Parishes Served: Kingston and St. Andrew; St. James; St. Catherine; Hanover
- Type of Service: Exhibitions and education
- Description: The institute of Jamaica is established for the encouragement of literature, art and science. It offers museum exhibitions and educational programming including outreach to schools and libraries. IOJ also houses research material including publications geared at GSAT and CSEC students through the Natural History Museum of Jamaica, and the African Caribbean institute of Jamaica. Visual, performing arts, and literacy programmes are offered at Junior Centres (East Street and Greater Portmore), Liberty Hall and the National Gallery.
- Age Group: All ages
- Access: Appointment and walk-in
- Fee: Varies by service | Sex: Male and female
- Website: www.instituteofjamaica.org.jm

INSTITUTES OF JAMAICA (IOJ AGENCIES)

AFRICAN CARIBBEAN INSTITUTE OF JAMAICA/JAMAICA MEMORY BANK (ACIJ/JMB)

- Category: Recreation, Sports and Culture
- Description: The African Caribbean institute of Jamaica helps the public understand how African retentions have contributed to Jamaican culture. The ACIJ runs research and documentation programmes and hosts a large body of material on Jamaica's cultural heritage. In 1990, the Jamaica Memory Bank was incorporated into the ACIJ, to form the ACIJ/JMB. The Jamaica Memory Bank documents Jamaica's social history through audio-visual recordings of the memories of senior citizens across the country. These interviews are catalogued and transcribed, creating an archive of oral history on Jamaica's culture.
- Email: acijjmb@gmail.com OR acij@cwjamaica.com
- Business Phone: 876 922-4793/7415
- Fax Number: 876 924-9361
- Website: www.acij-ioj.org.jm/
- Address: 12 Ocean Boulevard, Kingston
- Opening Hours: Monday–Thursday, 9:00am–5:00pm;
Fridays 9:00am–4:00pm

JAMAICA MUSIC MUSEUM

- Description: The Jamaica Music Museum is the archive, research facility and exhibition space for the history of Reggae and other Jamaican and related musical forms. It showcases an array of formats from rare musical recordings and oral histories of reggae, Jamaican music greats and the lesser known figures to musical scores, photographs, films, research files, business records, personal correspondence and musical instruments that belonged to eminent Jamaican musicians.
- Fee: No
- Email: visit@jamm-ioj.org.jm
- Business Phone: 876 922-0620-6 ext. 355
- Fax Number: N/A
- Website: www.jamm-ioj.org.jm
- Address: 10 – 16 East Street Kingston, Jamaica W.I.
- Opening Hours: Monday–Thursday, 9:00am–4:00pm;
Friday 9:00am–3:00pm

LIBERTY HALL: THE LEGACY OF MARCUS GARVEY

- Description: Liberty Hall: The Legacy of Marcus Garvey, is the former Headquarters of the Kingston Division of Marcus Garvey's Universal Negro Improvement Association and African Communities League (UNIA-ACL). This division has responsibility for the Marcus Mosiah Garvey Multimedia Museum, Garvey Research/Reference Library and Multimedia Centre, and provides educational outreach programmes for children and adults.
- Fee: Yes
- Email: info@libertyhall-ioj.org.jm
- Business Phone: 876 948-8639/7058 | Fax Number: 876 948-8640
- Website: www.libertyhall-ioj.org.jm | Address: 76 King Street, Kingston
- Opening Hours: Monday–Thursday 10:00am–4:00pm;
Friday 10:00am–3:00pm

NATIONAL GALLERY OF JAMAICA

- Description: The National Gallery charts the growth and development of Jamaica's greatest artistic endeavours, from Taino indian artefacts, to Spanish and English colonial art, from the early pioneers to the latest contemporary works by Jamaican artists and some international artists. The Permanent displays of the National Gallery include works of Mallica 'Kapo' Reynolds, Barrington Watson, Albert Huie, Carl Abrahams, John Dunkley, Edna Manley and many more. The National Gallery of Jamaica has two locations:
- The National Gallery of Jamaica (Downtown, Kingston)
- National Gallery West (Montego Bay)
- Fee: Adults: \$250; senior citizens and teachers accompanying student groups: \$100; children and students with ID: free; guided tours*: J\$2,500 (general); J\$1,800 (schools) by appointment only; Most special events are free. Some of the children's programmes attract a nominal fee.
- Email: info@natgalja.org.jm
- Business Phone: 922-1561/3 | Fax Number: 922-8544
- Web Page: www.natgalja.org.jm
- Address: 12 Ocean Boulevard, Kingston, Block C
- Opening Hours: Tuesday–Thursday 10:00am–4:30pm; Friday 10:00am–4:00pm; Saturday 10:00am–3:00pm; Closed to the public on Sundays, Mondays and Public Holidays (offices open on Mondays). The NGJ is open on the last Sunday of every month for the Last Sunday programme.



NATIONAL MUSEUM OF JAMAICA

- Description: The National Museum of Jamaica (NMJ) is the repository of more than 15,000 historic, ethnographic and archaeological Jamaican artifacts from the prehistoric era to the present time. It runs six historic and ethnographic museums:
- Taino Museum of the First Jamaicans (St. Catherine) – currently closed.
- The People's Museum of Craft and Technology (St. Catherine)
- Museum of St. James (St. James)
- Hanover Museum (Hanover)
- Fort Charles Museum (Kingston)
- The Military Museum (Kingston)
- Fee: Adults \$200; Teachers \$100; Children \$40 (in uniform)
- Email: museums@instituteofjamaica.org.jm
- Business Phone: 876 922-0620/6
- Fax Number: 876 922-3795
- Website: www.museums-ioj.org.jm/
- Address: 10-16 East Street, Kingston
- Opening Hours: Monday–Thursday 9:00am–4:00pm;
Friday 9:00am–4:00pm

NATURAL HISTORY MUSEUM OF JAMAICA

- Description: The Natural History Division was the home of a small zoo that later moved to Hope Gardens and is the pioneer institution in biological research and publications in the Jamaican scientific community. Its biological collection comprises a herbarium of 130,000 plant species, and a zoological collection that includes representations of all types of animals found in Jamaica, especially strong in insects.
- Email: info@nhmj-ioj.org.jm or education@nhmj-ioj.org.jm or library@nhmj-ioj.org.jm
- Business Phone: 876 948-8116
- Fax Number: 876 922-1147
- Website: www.nhmj-ioj.org.jm/
- Address: 10-16 East Street, Kingston
- Opening Hours: Monday–Friday 8:30am–5:00pm



PROGRAMMES COORDINATION DIVISION [JUNIOR CENTRES]

- Description: The first Junior Centre was opened in 1940 at East Street, and is Jamaica's first lending library for children. The Junior Centre provides programmes for young people ages 6–18 years and their parents, to develop and foster their creative and life skills. The programmes include art, craft, papermaking, music, speech, drama, dance, needlework, storytelling, drumming, sign language, reading, computer skills, personal development, guidance and counselling, and heritage studies. Two centres are operated at East Street, and Greater Portmore.

JUNIOR CENTRES (INSTITUTES OF JAMAICA)

East Street Junior Centre

- Email: juniorcentre.ioj@cwjamaica.com
- Business phone: 876 922–0620–6
- Fax: 876 922–1147
- Website: www.instituteofjamaica.org.jm/JC/JuniorCentre.aspx
- Address: 19 East Street, Kingston
- Opening Hours: Monday–Thursday 9:00am–5:00pm; Friday 9:00am–4:00pm

Greater Portmore Junior Centre

- Email: gp_juniorcentre@hotmail.com
- Business Phone: 876 989–7509
- Fax: 876 740–5278
- Address: 3 West Henderson Boulevard, Greater Portmore, St. Catherine



INSTITUTE OF SPORTS (INSPORTS)

- Category: Recreation, Sports and Culture
- Email: insportslimited@cwjamaica.com
- Business Phone: 876 929-4970-4
- The institute of Sports (INSPORTS) was established in 1978 by the Government of Jamaica to promote the development of sport at the national level.
- Its mandate is to unearth talent and facilitate the development of sport in schools and communities while channelling the talent into national sport development programmes in order to develop athletes to world class standards.



INTERSCHOOL CHRISTIAN FELLOWSHIP JAMAICA (ISCF)

- Category: Youth Organisation
- Parishes Served: Island-wide
- Type of Service: After-school clubs and camps
- Description: ISCF Jamaica is a Christian youth development group that provides support to all its student-led clubs in high schools throughout the island. ISCF's aim is to evangelize about Christ through leadership meetings and discipleship. ISCF Jamaica also stages camps, retreats and training seminars.
- Age Group: 11–18 years
- Access: Walk-in
- Fee: No
- Sex: Male and female
- Email: studentschristianfellowship@yahoo.com
- Business Phone: 876 977–5886; 876 977–3402
- Fax Number: 876 977–3352
- Website: www.iscfja.com
- Address: 1 Gordon Town Road, Kingston 6, St. Andrew
- Opening Hours: Monday–Friday 9:00am–5:00pm



IONIE WHORMS INNER-CITY COUNSELLING CENTRE

- Category: Counselling and Psychological intervention
- Parishes Served: Kingston and St. Andrew
- Type of Service: Counselling
- Description: The Ionie Whorms Centre provides counselling services particularly for persons affected by substance abuse, drug trafficking and HIV/AIDS related issues. They also provide support for persons in and around the community who face other social, emotional and psychological issues. Referrals are also provided to other agencies where necessary.
- Age Group: All ages
- Access: Appointment and walk-in
- Fee: No (voluntary contribution)
- Sex: Male and female
- Email: N/A
- Business Phone: 876 806-2211; 876 370-4055
- Fax Number: 876 622-4010
- Website: N/A
- Address: 155 Church Street, Fletchers Land, Kingston
- Opening Hours: Monday-Friday 9:00am-5:00pm (also 24-hour emergency service)



JN FOUNDATION

See The Source for information on community based centres

- Category: Skills Training and Career Development, Financial Assistance
- Parishes Served – Island-wide
- Type of Service – Corporate social responsibility arm of the Jamaica National Financial Group
- Description: Established in 1990, JN Foundation focuses on developing and providing technical and financial support to projects and programmes on issues relating to rural development, health, road safety, housing, education, youth, community, crime and safety.
- Age Group – 0–adulthood
- Access: Walk-in
- Fee: None
- Sex: Male and Female
- Website: www.jnfoundation.com
- 32 1/2 Duke Street, Kingston CSO, Jamaica; 876–926–1344 Ext:5158 | Fax: 876–922–4452
- Opening Hours – Monday – Friday, 9:00am–5:00pm

JAMAICA 4–H CLUBS

- Category: Skills training and Career Development; Youth Organizations
- Parishes Served: Island-wide
- Type of Service: Youth organization training young people in agricultural and other social skills
- Description: Jamaica 4–H Clubs is a youth organization focused on training children in agricultural, leadership and social skills. They have recently introduced the ‘Cubies’ programme for children ages 5–8 years, which involves participating in activities such as table setting, seed identification, plant and pet care. These activities all culminate in a national and parish achievement competition for this age group.
- Age Group: 5–29 years
- Access: Walk-in
- Fee: Yes (ranging from \$100–\$1500)
- Sex: Male and female
- Website: www.jamaica4hclubs.com/
- Opening Hours: Monday–Thursday 8:30am–5:30pm, Friday 8:30 am–4:00pm

CLARENDON

Email: clarendon@jamaica4hclubs.com

Business Phone: 876 986-7767; 876 902-4049

Fax Number: 876 902-4049

Address: Denbigh Centre, Clarendon

HANOVER

Email: hanover@jamaica4hclubs.com

Business Phone: 876 956-3459 | Fax Number: N/A

Address: Haughton Court, Lucea, Hanover

KINGSTON

Email: jamaica.4h@cwjamaica.com

Business Phone: 876 927-4050 2; 876 927-4051-2; 876 618-3142-3

Fax Number: 876 978-3209

Address: Headquarters, 95 Old Hope Road, Kingston 6, St. Andrew

MANCHESTER

Email: manchester@jamaica4hclubs.com

Business Phone: 876 961-3599; 876 625-4770

Fax Number: N/A

Address: PO Box 169, Mandeville, Manchester

PORTLAND

Email: portland@jamaica4hclubs.com

Business Phone: 876 715-3859 | Fax Number: 876 715-3859

Address: 6 Allan Avenue, Port Antonio, Portland

ST. ANN

Email: stann@jamaica4hclubs.com

Business Phone: 876 917-9479 | Fax Number: 876 917-9479

Address: 2 Waltham Drive, Browns Town, St. Ann

ST. CATHERINE

Email: stcatherine@jamaica4hclubs.com

Business Phone: 876 985-2950; 876 903-0009

Fax Number: 876 985-2140

Address: Rose Hall 4-H Centre, Linstead, St. Catherine

ST. ELIZABETH

Email: stelizabeth@jamaica4hclubs.com

Business Phone: 876 966-6074

Fax Number: 876 966-6074

Address: Santa Plaza, Santa Cruz, St. Elizabeth

ST. JAMES

Email: stjames@jamaica4hclubs.com

Business Phone: 876 940-5360; 876 971-7961

Fax Number: 876 940-5360

Address: Catherine Hall, Montego Bay, St. James

ST. MARY

Email: st.mary@jamaica4hclubs.com or st.mary4hclubs@yahoo.com

Business Phone: 876 992-2210; 876 992-2103

Fax Number: N/A

Address: Charlottenburgh District,
Charlottenburgh 4-H, Highgate PO, St. Mary

ST. THOMAS

Email: stthomas@jamaica4hclubs.com

Business Phone: 876 982-1479

Fax Number: N/A

Address: PO Box 46, Belfast, Morant Bay, St. Thomas

TRELAWNY

Email: trelawny@jamaica4hclubs.com

Business Phone: 876 617-2409

Fax Number: 876 617-2409

Address: 85 Market Street, Falmouth, Trelawny

WESTMORELAND

Email: westmoreland@jamaica4hclubs.com

Business Phone: 876 955-9551

Fax Number: N/A

Address: RADA, Savanna-La-Mar, Westmoreland



JAMAICA AIDS SUPPORT FOR LIFE

- Category: Care and Protection; Counselling and Psychological intervention
- Parishes Served: Island-wide
- Type of Service: Grants, counselling and parenting support
- Description: Jamaica AIDS Support for Life offers counselling, school fee assistance, medication and foster parenting for orphans and other children made vulnerable by HIV/AIDS.
- Age Group: Birth–18 years
- Access: Walk-in or by telephone
- Fee: No
- Sex: Male and female
- Website: www.jasforlife.org
- Opening Hours: Monday–Friday 9:00am–5:00pm

HEAD OFFICE

Email: infojasl2010@gmail.com

Business Phone: 876 925–0021/2

Fax Number: 876 925–0012

Address: 3 Hendon Drive, Kingston 20, St. Andrew

KINGSTON CHAPTER

Parishes Served: Kingston, St. Andrew, St. Catherine, St. Thomas, Clarendon

Email: nmorrisjasl@gmail.com

Business Phone: 876 925–0021/2 ext. 2232;

Cell phone: 876 376–2083/551 1060

Fax Number: N/A

Address: 3 Hendon Drive, Kingston 20, St. Andrew

ST. ANN'S BAY CHAPTER

Parishes Served: St. Ann, St. Mary, Portland, Manchester, northern part of St. Catherine, the eastern parts of Trelawny

Email: dwilliamsjasl@gmail.com

Business Phone: 876 972 2697; cell phone: 876 390 4298/551 1067

Address: 14 King Street, P.O. Box 92, St. Ann's Bay, St. Ann
(Jamaica National Family Planning Board, NFPB Building)

MONTEGO BAY CHAPTER

Parishes Served: St. Elizabeth, Westmoreland, the western parts of Trelawny and Montego Bay

Email: tellisjasl@gmail.com

Business Phone: 876 925-0021/2 ext. 2238/2240;

Cell phone: 876 376- 1645/551 1066

Fax Number: 876 940 7386

Address: Van Haze Building, 16 East Street, Montego Bay, St. James

JAMAICA ASSOCIATION FOR CHILDREN WITH LEARNING DISABILITIES (JACLD)

- Category: Children with Disabilities and Exceptional Abilities
- Parishes Served: Kingston and St. Andrew
- Type of Service: Education
- Description: Jamaica Association for Children with Learning Disabilities offers psycho-educational assessment, after school tutorials and full-time classroom programmes for children who have a learning disability. Workshops are also held for parents and professionals who are closely linked to children with disabilities.
- Age Group: 5-13 years
- Access: Walk-in and appointment
- Fee: No
- Sex: Male and female
- Email: jacld7leinster@yahoo.com
- Business Phone: 876 929 4341; 876 929 4348
- Fax Number: 876 929 4348 | Website: N/A
- Address: The Learning Centre, 7 Leinster Road, Kingston 5, St. Andrew
- Opening Hours: Monday-Friday 8:00am-4:00pm

JAMAICA ASSOCIATION FOR THE DEAF (JAD)

- Category: Children with Disabilities and Exceptional Abilities
- Parishes Served: Island-wide
- Type of Service: Education, screening and diagnostic hearing tests, interpretation, Jamaican Sign Language training.
- Description: The Jamaica Association for the Deaf (JAD) is a non-profit organization that provides education, hearing rehabilitation and human services for the advancement of Deaf and Hard of Hearing persons. The JAD's vision is to have a fully empowered Deaf community which actively contributes to the nation's development. In addition to hearing-related services, JAD offers bookbinding, school to work transition and other social services.
- Age Group: All Ages
- Access: Walk in, appointment and referral
- Fee: No
- Sex: Male and female
- Email: admin@jamdeaf.org.jm
- Business Phone: 876 970-1778; 876 970-1779
- Fax Number: N/A
- Website: www.jamdeaf.org.jm/
- Address: Hope Estates, Papine Kingston 6, St. Andrew
- Opening Hours: Monday-Friday 8:00am-4:30pm

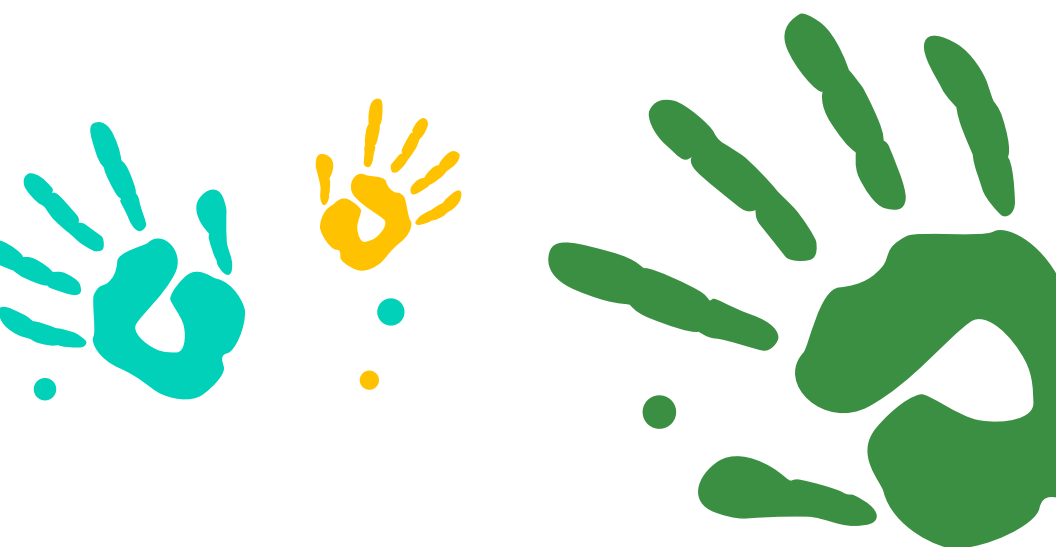

DANNY WILLIAMS SCHOOL FOR THE DEAF

- Description: school for person with hearing disabilities
- Age Group: 3–12 years
- Access: Walk in and appointment
- Fee: Yes
- Sex: Male and female
- Email: dannywilliamsschool1970@gamil.com
- Business Phone: 876 927–1293
- Fax Number: N/A
- Website: N/A
- Address: Hope Estate, Papine, Kingston 6, St. Andrew
- Opening Hours: Monday–Friday 8:30am–4:00pm

EXED UNIT

- Description: The EXED Unit provides schooling for children with hearing impairments at the primary level.
- Age Group: 6–12 years
- Access: Walk-in or appointment
- Fee: Yes
- Sex: Male and female
- Email: exedunit@jamdeaf.org.jm
- Business Phone: 876 927–1293
- Fax Number: N/A
- Website: www.jamdeaf.org.jm
- Address: 5 Courtney Avenue, Kingston 3
- Opening Hours: Monday–Friday 8:30am–4:00pm

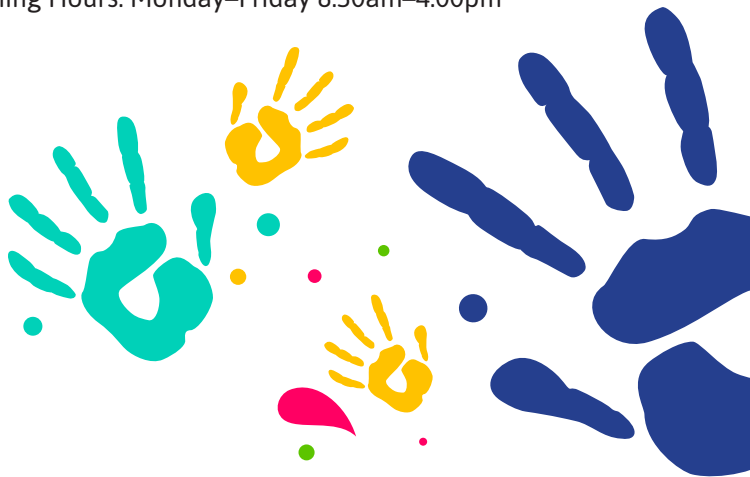

MAY PEN UNIT FOR THE DEAF

- Description: May Pen Unit offers schooling for children with hearing impairments at all levels.
- Age Group: Birth–18 years
- Access: Appointment
- Fee: Yes
- Sex: Male and female
- Email: maypen_daf@yahoo.com
- Business Phone: 876 786–0906
- Fax Number: 876 902–3234
- Website: www.jamdeaf.org.jm
- Address: Woodside District, Clarendon
- Opening Hours: Monday–Friday 7:30am–4:00pm

PORT ANTONIO UNIT FOR THE DEAF

- Description: Port Antonio Unit for the Deaf provides schooling for children with hearing impairments at the primary and secondary levels.
- Age Group: 6–18 years
- Access: Walk-in
- Fee: Yes
- Sex: Male and female
- Email: N/A
- Business Phone: 876 993–7359
- Fax Number: N/A
- Website: www.jamdeaf.org.jm
- Address: Williams Field, Port Antonio, Portland
- Opening Hours: Monday–Friday 8:30am–3:00pm



PRE-SCHOOL CENTRE FOR THE DEAF

- Category: Early childhood
- Description: Pre-School Centre for the Deaf is the pre-primary level of the Danny Williams School for the Deaf, serving pre-school children with hearing impairments. The institution is in Kingston, Clarendon and Portland.
- Age Group: 2–6 years
- Access: walk-in or appointment
- Fee: Yes
- Sex: Male and female
- Email: jadpreschool@jamdeaf.org.jm
- Business Phone: 876 977–1082
- Fax Number: 876 977–1082
- Website: N/A
- Address: Hope Estate, Papine, Kingston 6, St. Andrew
- Opening Hours: Monday–Friday

ST. CHRISTOPHER'S SCHOOL FOR THE DEAF

- Description: St. Christopher's School for the Deaf is a residential facility that also provides schooling for children with hearing impairments at the primary level.
- Age Group: 3–12 years
- Access: Appointment
- Fee: Yes
- Sex: Male and female
- Email: stcsch@jamdeaf.org.jm
- Business Phone: 876 975–2226
- Fax Number: 876 975–2226
- Website: www.jamdeaf.org.jm
- Address: St. Christopher's Crescent, Brown's Town, PO Box 116, St. Ann
- Opening Hours: Monday–Friday 8:30am–4:30pm

JAMAICAN ASSOCIATION ON INTELLECTUAL DISABILITIES (JAID)

- Category: Children with Disabilities and Exceptional Abilities
- Parishes Served: Kingston and St. Andrew, Manchester, St. Ann, St. Catherine, Westmoreland
- Type of Service: Education
- Description: The Jamaican Association on intellectual Disabilities manages five schools for children with intellectual disabilities. The schools are in Spanish Town, Kingston, St. Ann, Westmoreland and Manchester. These schools also have several learning centres throughout the island.
- Age Group: 6–21 years
- Access: Walk-in or by appointment
- Fee: No
- Sex: Male and female
- Email: jamr@cwjamaica.com
- Business Phone: 876 977–0134; 876 977–1118
- Fax Number: 876 970–3182
- Website: www.jaid.org.jm/home.html
- Address: 7 Golding Avenue, Kingston 7, St. Andrew
- Opening Hours: Monday–Friday 8:30am–4:30pm

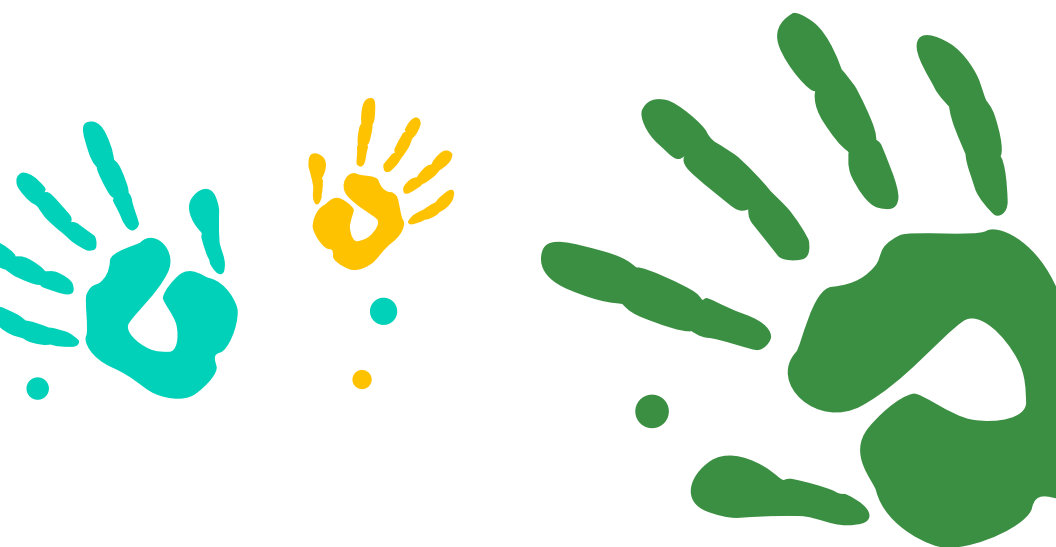

JAMAICA AUTISM SUPPORT ASSOCIATION (JASA)

- Category: Children with Disabilities and Exceptional Abilities; Advocacy, Research and Educational Services; Health Services
- Parishes Served: Island-wide
- Type of Service: Advocacy, public education, research and education
- Description: The Jamaica Autism Support Association (JASA) was formed by parents and professionals to support persons who have children with a diagnosis on the autism spectrum and to advance autism awareness and inclusivity in Jamaica. The association works to raise awareness about autism in Jamaica, assist in research on the prevalence of autism in Jamaica, and to advocate for action, intervention, accommodations and solutions. Priority areas include tax relief for people with autism and their families; early screening; health care; occupational, speech and physical therapy, psychiatric and psychological care; subsidized education; funding; training and support.
- Age Group: All Ages
- Access: Walk-in and appointment
- Fee: Yes
- Sex: Male and female
- Email: jasa.jm2k9@gmail.com
- Business Phone: 876 776-6827
- Fax Number: N/A
- Website: www.autismjamaica.org/
- Address: Kingston YMCA, 21 Hope Road, Kingston 10, bSt. Andrew
- Opening Hours: Monday–Friday 8:30am–4:00pm



JAMAICA CANCER SOCIETY

- Category: Health Services; Counselling and Psychological intervention
- Parishes Served: Island-wide
- Type of Service: Clinic Services, Mobile Screening, Counselling Services, Jamaica Reach to Recovery, Brothers United Against Prostate Cancer, and Outreach programmes.
- Description: The clinic provides screening for cervical, breast and prostate cancer. Mobile Pap smears are done to maximize screening and minimize transportation cost and loss of working hours. Counselling is offered to individuals and families affected by cancer. The counsellors visit hospitals and homes as well as counselling lines to offer counselling services. There is also a breast cancer support group offered at the Webster Memorial United Church Hall and a prostate cancer support group. The outreach programme aims to provide education and awareness about cancer to individuals and groups. This is done by health talks and displays at health fairs and offices as well as community events.
- Age Group: All ages
- Access: by telephone or walk-in
- Fee: Yes
- Sex: Male and female
- Email: jcsinfo3@cwjamaica.com or jcsinfo1@gmail.com
- Business Phone: Counseling lines 876 927-8152; 876927-9275
- Website: www.jamaicacancersociety.org/
- Address: Clinic: 16 Lady Musgrave, Road Kingston 5, St. Andrew
- Opening Hours: Clinic hours: Monday-Friday 8:30am-3:00pm; Counselling services: visit office on Mondays and Wednesday; Support Group 2nd Tuesdays at 5:00pm



HEAD OFFICE

Address: 16 Lady Musgrave Road, Kingston 5, St. Andrew

Business Phone: 876 927-4265

Fax Number: 876 978-1918

ST.ANN/ST.MARY BRANCH

Address: Shop 19 Ocean Village Shopping Centre, Ocho Rios, St. Ann

Business Phone: 876 974-2790

Email: stmaryanncancer@cwjamaica.com

ST. ELIZABETH BRANCH

Address: P.O. Box 608, Santa Cruz, St. Elizabeth

Business Phone: 876 966-2914

Email: N/A

JAMAICA CHILD EVANGELISM FELLOWSHIP

- Category: Youth Organization
- Parishes Served: Island-wide
- Type of Service: Religious education; after-school clubs
- Description: Jamaica Child Evangelism Fellowship J.C.E.F is a faith-based group that trains children for ministry in the gospel of Jesus Christ. They have implemented the Good News Clubs for an hour daily after school, for children in neighbouring communities. Activities include bible study, quizzes and bible games.
- Age Group: All Ages
- Access: Walk-in and by telephone
- Fee: No
- Sex: Male and female
- Email: jamaica_childe@hotmail.com
- Business Phone: 876 649-7439
- Fax Number: N/A
- Website: www.cefhamaica.org
- Address: 8 Manchester Street, Spanish Town, St. Catherine
- Opening Hours: Monday– Friday 9:00am–5:00pm

JAMAICA COMBINED CADET FORCE

- Category: Recreation, Sports and Culture; Skills Training and Career Development; Youth Organization
- Parishes Served: Island-wide
- Type of Service: Training, music (band and drums), battalion
- Description: The Jamaica Combined Cadet force aims to: 1. give mental, moral and physical training to youth and so form the character of each as to enable him to make a good start in life; 2. instil in him the idea of service to his fellows, his school, his firm and his country; 3. fit him in the event of a National Emergency to take his place, if he so desires, in the defence of his home and country; 4. make the service a career if he so desires; 5. provide technical training in medical, signal, engineering and other subjects as in the various branches of the service; and 6. qualify Cadets for commissions in the National Reserve should they so volunteer.
- Age Group: High school
- Access: By telephone, by email or by walk-in
- Fee: Free
- Sex: Male and female
- Email: jccf@mns.gov.jm or jccf@cadetforceja.org
- Business Phone: 876 928-1871
- Fax Number: 876 968-0396
- Website: www.cadetforceja.org/
- Address: Vineyard Rd, Kingston
- Opening Hours: Monday–Thursday 8:00am–5:00pm; Friday 8:00am–4:00pm; Saturday and Sunday 24 hours



JAMAICA COUNCIL OF CHURCHES

- Category: Youth Organisation
- Parishes Served: Manchester
- Type of Service: Christian based group for youth development
- Description: The Pathfinders Club is the youth arm of the SDA church. Meetings are usually held on Sundays. Activities for this uniform youth group include camping, hiking and cooking.
- Age Group: 10+ years
- Access: Contact any SDA church
- Fee: No | Sex: Males and females
- Email: wiu.youth@jmsda.net
- Business Phone: 876 962-2910; 876 962-2284
- Fax Number: 876 962-3417
- Website: N/A
- Address: 125 Manchester Rd, PO Box 22, Manchester
- Opening Hours: Monday–Thursday, 8:00am–5:30pm

JAMAICA COUNCIL FOR PERSONS WITH DISABILITIES (JCPD)

- Category: Children with Disabilities and Exceptional Abilities; Advocacy, Research and Educational Services, and Financial Assistance
- Parishes Served: Island-wide
- Type of Service: Advocacy, education, and empowering persons with disabilities
- Description: JCPD is a government agency responsible for the implementation of programmes for persons with disabilities. JCPD provides a variety of services to protect the rights of Persons with Disabilities (PWDs) and promote their independence and inclusion in every aspect of national life. These services include: 1. registration (a registry of all persons with disabilities); 2. assessment and training; 3. advocacy; 4. public education and awareness; 5. access to financial support and employment; and 6. research and referrals.
- Age Group: All Ages
- Access: Walk-in, by telephone or by email
- Fee: No | Sex: Male and female
- Email: jcpd@mlss.gov.jm or chendrics@mlss.gov.jm
- Business Phone: 876 968-8373; 876 968-0623 | Fax Number:
- Website: www.jcpdja.com/
- Address: 18 Ripon Road, Kingston 5, St. Andrew
- Opening Hours: Monday–Thursday 8:30am–5:00pm; Friday 8:30am–4:30pm

JAMAICA CULTURAL DEVELOPMENT COMMISSION (JCDC)

- Category: Recreation and Culture; Skills Training and Career Development
- Parishes Served: Island-wide
- Type of Service: Training, development and showcase of cultural talent in the performing, visual, literary, entertainment and culinary arts.
- Description: JCDC fosters activities to develop and promote creative talent and cultural expression. The Commission also ensures that the nation's cultural heritage is preserved and sustained for the benefit of future generations. Competitions at the national and regional level for individuals, schools or other community-based groups are held to showcase local talent. JCDC also provides workshops and training seminars to further develop talent in the visual, literary, entertainment, performing and culinary arts.
- Age Group: 6+ years
- Access: Walk-in or appointment
- Fee: Yes (competitions and workshops)
- Sex: Male and female
- Website: www.jcdc.gov.jm
- Opening Hours: Monday–Friday 8:30am–4:30pm

HEAD OFFICE

Email: info@jcdc.gov.jm

Business Phone: 876 926–5726–9; 876 926–5729;

876 906–4252; 876 906–4253

Fax Number: 876 929–2362

Address: 3–5 Phoenix Avenue, Kingston 10, St. Andrew

CLARENDON

Email: clarendon@jcdc.gov.jm

Business Phone: 876 986–9075

Fax Number: 876 986–7265

Address: Clarendon Parish office, 1 Brooks Ave, May Pen, Clarendon

HANOVER

Email: hanover@jcdc.gov.jm

Business Phone: 876 956-3898

Fax Number: 876 956-3898

Address: Shop # 20 Mid Town Mall, Lucea PO, Hanover

KINGSTON & ST. ANDREW

Email: kingston@jcdc.gov.jm

Business Phone: 876 920-4566

Fax Number: 876 920-4566

Address: c/o Louise Bennett Garden Theatre, Kingston and St. Andrew
Parish office, 36 Hope Road, Kingston 10, St. Andrew

MANCHESTER

Email: manchester@jcdc.gov.jm

Business Phone: 876 962-2398

Fax Number: 876 962-2398

Address: Shop 308, James Professional Building,
26 Hargreaves Avenue, Mandeville

PORTLAND

Email: portland@jcdc.gov.jm

Business Phone: 876 993-2288

Fax Number: 876 993-2288

Address: Portland Parish office, 5 Smatt Road, Port Antonio, Portland

ST. ANN

Email: st.ann@jcdc.gov.jm

Business Phone: 876 794-8597

Fax Number: 876 794-8597

Address: 5 Windsor Road, St. Ann's Bay, St. Ann

ST. CATHERINE

Email: st.catherine@jcdc.gov.jm

Business Phone: 876 984-4244

Fax Number: 876 984-4244

Address: St. Catherine Parish office, Shop # 5 Spanish Town Mall,
1 King Street, Spanish Town, St. Catherine



ST. ELIZABETH

Email: st.elizabeth@jcdc.gov.jm

Business Phone: 876 966-2468; 876 516-0951

Fax Number: 876 966-3660

Address: St. Elizabeth Parish office, Shop # 45 Santa Plaza, Main Street, Santa Cruz, St. Elizabeth

ST. JAMES

Email: st.james@jcdc.gov.jm

Business Phone: 876 952-1134

Fax Number: 876 952-1134

Address: St. James Parish office, 8 Kerr Crescent, Montego Bay, St. James

ST. MARY

Email: st.mary@jcdc.gov.jm

Business Phone: 876 994-2738; 876 725-4409

Fax Number: 876 994-2038

Address: St. Mary Parish office, 64 Stennett Street, Port Maria, St. Mary

ST. THOMAS

Email: st.thomas@jcdc.gov.jm

Business Phone: 876 982-1059

Fax Number: 876 982-1059

Address: St. Thomas Parish office, 4 West Street, Morant Bay, St. Thomas

TRELAWNY

Email: trelawny@jcdc.gov.jm

Business Phone: 876 617-1871

Fax Number: 876 617-1871

Address: 3 Rodney Street, Falmouth P.O., Trelawny

WESTMORELAND

Email: jcdcwestmoreland@yahoo.com

Business Phone: 876 955-2017; 876 955-4045

Fax Number: 876 918-3938

Address: Westmoreland Parish office, Shop 14 Nepal's Plaza, 109 Great George Street, Savanna-La-Mar, Westmoreland

JAMAICA DOWN SYNDROME FOUNDATION

- Category: Children with Disabilities and Exceptional Abilities; Advocacy, Research and Educational Services
- Parishes Served: Island-wide
- Type of Service: Advocacy, educational and psychosocial support
- Description: JDSF is committed to using education and communication to empower families and caregivers of children with Down syndrome (DS) to help children with DS achieve their highest potential. JDSF aims to provide increased social acceptance of Down syndrome; provide parent education; promote early intervention; establish and maintain a database of families with children living with Down syndrome; provide emotional support and connect families to better enable them to face the challenges they will encounter in raising a child with Down syndrome; increase social awareness and acceptance of the condition by providing educational material and seminars for families and health care providers, teachers and the general public; guide caregivers to make the best use of available resources; and establish a resource/activity centre for children with Down Syndrome.
- Age Group: Birth–18 years
- Access: Walk-in, by phone and online
- Fee: No
- Sex: Male and female
- Email: jamaicadownssyndrome@cwjamaica.com
- Business Phone: 876 978–0829
- Fax Number: N/A
- Website: www.downsyndromejamaica.org
- Address: Unit #10, 1 Stanton Terrace, Kingston 6, St. Andrew
- Opening Hours: Monday–Friday 10:00am–6:00pm

JAMAICA FAMILY PLANNING ASSOCIATION (FAMPLAN)

- Category: Advocacy, Research and Educational Services; Health Services
- Parishes Served: Island-wide
- Type of Service: Counselling in reproductive health; family counselling.
- Description: FAMPLAN is a family clinic that offers counselling and education on reproductive health for both males and females. FAMPLAN also has outreach programmes and a youth club and hosts the Youth Advocacy Movement (YAM) for persons aged 10–24 years.
- Age Group: All ages
- Access: Appointment or walk-in
- Fee: Yes
- Sex: Male and female
- Email: famplanjamaica@gmail.com or famplan.pa@gmail.com
- Business Phone: [Head office] 876 972–2259
Toll free: 1 888–991–9473
Lenworth Jacobs Clinic 876 948–9168
- Fax Number: 876 972–2224
- Website: www.facebook.com/FamplanJA/
- Address: [Head office] 14 King Street, St. Ann's Bay, PO Box 92, St. Ann
[Lenworth Jacobs Clinic] 65 East Street, Kingston
- Opening Hours: [Head office] Monday–Friday 8:30am–4:30pm
[Lenworth Jacobs Clinic] Monday–Friday 7:30 am–3:30pm



JAMAICA INDEPENDENT SCHOOLS ASSOCIATIONS (JISA)

- Category: Advocacy, Research and Educational Services
- Parishes Served: Island-wide
- Type of Service: Governing body
- Description: JISA is the governing organization of independent and private schools throughout Jamaica. It is a membership body of principals and directors of registered independent or private schools. JISA coordinates activities for these independent schools such as workshops and sporting events.
- Age Group: All ages
- Access: By appointment
- Fee: Yes
- Sex: Male and female
- Email: jisasec@yahoo.com
- Business Phone: 876 978-0705
- Fax Number: 876 978-0705
- Website: www.jisajm.com
- Address: 37 Windsor Avenue, Kingston 5, St. Andrew
- Opening Hours: Monday–Friday 8:30am–4:00pm

JAMAICA JUNIOR CHAMBER

- Category: Skills Training and Career Development
- Description: The Jamaica Junior Chamber is a Leadership Training Organisation for young people between 18–40 years. It consists of the following 13 Chapters: Liguanea, Kingston, St. Andrew, Hopewell, May Pen, Montego Bay, Morant Bay, Westmoreland, North St. Catherine, Portmore, Mandeville, Port Antonio, Santa Cruz and 2 Steering Committees in Spanish Town and Old Harbour, headed by their own Presidents, conducting monthly meetings at various locations.
- 10 Altamont Crescent, Kingston 5
- Business Phone:/Fax: 876 926-1657
- Opening hours: 8.30 a.m./4.30 p.m. Monday/Friday
- President: Ms. Pauline Mae McKenzie
- Secretary: Miss Suzeth Robinson.

JAMAICA KIDNEY KIDS FOUNDATION

- Category: Health Service
- Parish serve: Island-wide
- Type of services: Health Services
- Description: Jamaica Kidney Kids Foundation is a non-profit organization dedicated to improving the care of children with kidney disease. JKKF provides aid through following means: 1. providing dialysis supplies; 2. supporting the medical community; 3. community awareness; and 4. family support.
- Age Group: 0–16 years
- Access: By phone
- Fee: Free
- Sex: Male and female
- Email: jakidney.kids@gmail.com
- Business Phone: 876 754 –5776; 876 391–5680; 876 463–5971
- Fax number: N/A
- Website: <http://kidneykidsja.com/>
- Address: 4 Ruthven Road, Kingston 10, St. Andrew
- Opening Hours: N/A

JAMAICA LIBRARY SERVICE

- Category: Recreation, Sports and Culture
- Parishes Served: Island-wide
- Type of Service: Library services
- Description: The Jamaica Library Service provides services to the public through its parish and branch libraries and serves students through its school libraries. Its programmes are aimed at developing reading skills and encouraging the use of literature. The JLS is also the governing body for all regional and parish libraries. JLS website includes data free access to a number of MOEYI approved books for download from ECD to grade 9
- Age Group: All ages
- Access: Walk-in | Fee: No | Sex: Male and female
- Email: jamlibs@cwjamaica.com
- Business Phone: 876 926–3310; 876 926–3311 | Fax Number: 876 926–2188
- Website: www.jls.gov.jm | www.jls.gov/jm-bookstart-ja
- Address: Headquarters, 2 Tom Redcam Drive, Kingston 5, St. Andrew
- Opening Hours: Monday–Thursday 8:30am–5:00pm;
Friday 8:30am–4:00pm

JAMAICA MENTAL HEALTH ADVOCACY NETWORK

- Category: Counselling and Psychological interventions; Advocacy, Research and Educational Services
- Parishes Served: Island-wide
- Type of Service: Advocacy, counselling, project management, public education and training
- Description: Jamaica Mental Health Advocacy Network (JaMHAN) seeks to raise awareness and reduce stigma surrounding mental illness. We offer counselling and training services. We envision improved lives for people with mental illnesses living in Jamaica. As such, JaMHAN is dedicated to addressing the full spectrum of mental illness and their effects nationwide, promoting mental health, preventing mental illness and providing quality care for mental illnesses through advocacy, education, research and service through a committed network of practitioners and stakeholders.
- Age Group: All ages
- Access: Email
- Fee: Free
- Sex: Male and female
- Email: jamhan2012@gmail.com
- Business Phone: 876 378 9895; 876 569 4192
- Fax Number: N/A
- Website: N/A
- Address: 101 Montgomery Avenue, Kingston 10
- Opening Hours: Monday–Friday, 8:30am–4:30pm

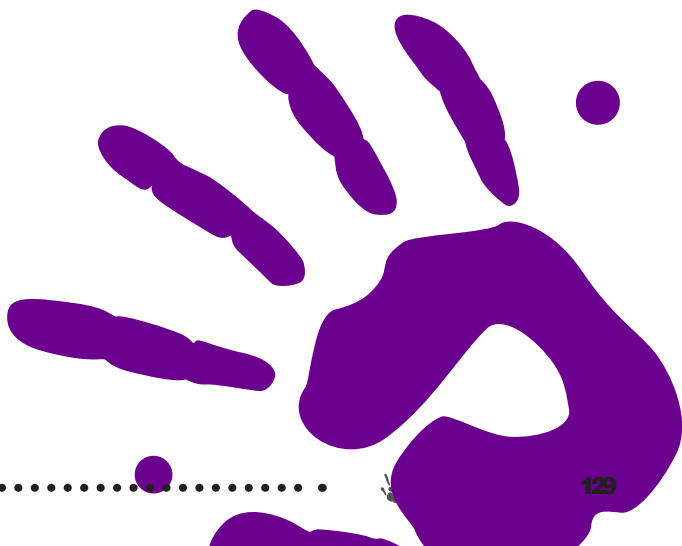

JAMAICA MUSIC MUSEUM

See institute of Jamaica.

JAMAICA NETWORK OF SEROPOSITIVES (JN+)

- Category: Counselling and Psychological intervention; Health Services
- Parishes Served: Island-wide
- Type of Service: Counselling and support services
- Description: JN+ provides face-to-face and telephone counselling for persons infected with and affected by HIV/AIDS. JN+ advocates on matters related to discrimination and stigma of persons affected by HIV/AIDS. JN+ also provides peer support in the form of support groups for affected persons.
- Age Group: 16+ years
- Access: Walk-in and referral
- Fee: Membership fee
- Sex: Male and female
- Email: admin@jnplus.org or jnplus@hotmail.com
- Business Phone: 876 929-7340
- Fax Number: N/A
- Website: www.jnplus.org
- Address: 3 Trevennion Park Road, Kingston 5, St. Andrew
- Opening Hours: Monday-Friday 9:00am-5:00pm

JAMAICA RED CROSS

- Category: Charitable Organization; Health Services; Youth Organization; Recreation and Culture
- Parishes Served: Island-wide
- Type of Service: Training and recreational programmes
- Description: The Jamaica Red Cross hosts a wide range of programmes for youth, individuals and families, supporting individual and community development. programmes include Red Cross Cadets, Red Cross youth groups, parenting workshops and conflict and mediation training courses. The Jamaica Red Cross also has a remedial school at the headquarters.
- Age Group: All ages
- Access: Walk-in
- Fee: Yes (first aid courses)
- Sex: Male and female
- Email: [Head Quarters] jrcs@jamaicaredcross.org; loishue@jamaicaredcross.org
- Fax Number: 876 984 8272
- Website: www.jamaicaredcross.org/
- Opening Hours: Monday–Friday 9:00am–5:00pm

HEAD OFFICE

Business Phone: 876 984–7860–2; 876 325–4091; 876 820–6559

Address: Central Village, St. Catherine

CLARENDON

Business Phone: 876 475–2001

Address: 3 Trenton Road, May Pen, Clarendon

ST. JAMES

Business Phone: 876 952–4751

Address: 57 Union Street, Montego Bay, St. James

MANCHESTER

Business Phone: 876 962–3913; 876 962–7135

Address: 2B Caledonia Road, Mandeville, Manchester

PORTLAND

Business Phone: 876 993–2006

Address: Harbour Street, Port Antonio, Portland

ST. ANN

Business Phone: 876 972–1938

Address: King's Street, St. Ann's Bay, St. Ann

KINGSTON & ST. ANDREW

Business Phone: 876 926–6837; 876 926–7246

Address: 76 Arnold Road, Kingston 5, Kingston

ST. ELIZABETH

Business Phone: 876 966–9027; 876 966–2038

Address: institution Drive, Santa Cruz, St. Elizabeth

ST. MARY

Business Phone: 876 974–7880

Address: Ocho Rios High School

HANOVER

Business Phone: 876 956–2594

Address: Bethel Primary & Junior High, Hopewell, Hanover

ST. THOMAS

Business Phone: 876 982–5298

Address: 1 North Avenue, Morant Bay, St. Thomas

TRELAWNY

Business Phone: 876 898–7564

Address: c/o Trelawny Health Care, Falmouth P.O., Trelawny

ST. CATHERINE

Business Phone: 876 984–9026

Address: Main Street, Twickenham Park, Spanish Town, St. Catherine

WESTMORELAND

Business Phone: 876 854–4402; 876 821–6661

Address: Hendon Circle, independence Park, Savanna–La–Mar, Westmoreland

JAMAICA SAVE THE CHILDREN (JAMSAVE)

- Category: Advocacy, Research and Educational Services
- Parishes Served: Kingston and St. Andrew; St. Catherine
- Type of Service: Education
- Description: Jamaica Save the Children is an independent voluntary organisation that operates two basic schools in Kingston: the Amy Bailey Model Basic School and the Jebb Memorial Basic School located at 2b Camp Road.
- Age Group: 3–6 years
- Access: Walk-in or by appointment
- Fee: Yes
- Sex: Male and female
- Email: richardsjennifer75@yahoo.com or jamsave3000@hotmail.com
- Business Phone: 876 929–3723; 876 906–3580
- Fax Number: N/A
- Address: 2b Camp Road, Kingston 5, Kingston
- Opening Hours: Monday–Friday 8:00am–4:00pm

JAMAICA SOCIETY FOR THE BLIND

- Category: Children with Disabilities and Exceptional Abilities
- Parishes Served: Kingston and St. Andrew
- Type of Service: Diagnosis and rehabilitation of persons with visual impairments.
- Description: JSB provides diagnosis and rehabilitation of persons with visual impairment including referral services, adjustment to blindness programmes and a library service.
- Age Group: 2+ years
- Access: Walk-in
- Fee: Yes (rehabilitation services)
- Sex: Male and female
- Email: jsb@cwjamaica.com
- Business Phone: 876 927-6759; 876 927-6757
- Fax Number: 876 927-6757
- Website: N/A
- Address: 111½ Old Hope Road, Kingston 6, St. Andrew
- Opening Hours: Monday–Thursday 8:30am–4:30pm; Friday 8:30am–4:00pm



JAMAICA YOUTH BUSINESS TRUST

- Category: Youth Organization; Financial Assistance
- Parishes Served: Kingston and St. Andrew
- Type of Service: Business Development Support, Mentoring, Financial Assistance
- Description: Jamaica Youth Business Trust focuses on youth entrepreneurship, helping youth get started in business through training, business mentoring and providing small start-up capital through loans. JYBT helps young people who would not otherwise \ develop their self-confidence, achieve economic independence and fulfil their ambitions through the medium of self-employment and job creation. in addition to loan funds and mentoring JYBT also provides training to entrepreneurs free of cost.
- Age Group: 18–35 years
- Access: By telephone or by email
- Fee: No
- Sex: Male and female
- Email: infojamaicayouthbusinesstrust@gmail.com
- Business Phone: 876 929–0236; 876 412–7839
- Fax Number: N/A
- Website: www.youthbusiness.org/member/jamaica-youth-business-trust-jamaica
- Address: 34 Old Hope Road, Ground Floor, Kingston 5, St. Andrew
- Opening Hours: N/A



JAMAICA FOUNDATION FOR LIFELONG LEARNING (JFLL)

Merged with HEART Trust NTA

JAMAICANS FOR JUSTICE (JFJ)

- Category: Advocacy, Research and Educational Services; Care and Protection
- Parishes Served: Island-wide
- Type of Service: Monitoring of human rights violations and social injustices, advocacy.
- Description: Jamaicans for Justice offers training, legal aid, public education, community outreach programmes and the monitoring of human rights violations of Jamaican citizens by agents of the state.
- Age Group: All ages
- Access: Walk-in and appointment
- Fee: No
- Sex: Male and female
- Email: ja.for.justice@cwjmaica.com
- Business Phone: 876 755-4524; 876 755-4525
- Fax Number: 876 755-4526
- Website: www.jamaicansforjustice.org
- Address: 2 Fagan Avenue, Kingston 8, St. Andrew



JAMAICA MUSICAL THEATRE COMPANY (JMTC)

- Category: Recreation, Sports and Culture
- Parishes Served: Kingston and St. Andrew,
- Type of Service: Education, cultural
- Description: JMTC is a non-profit organization which promotes performing arts in Jamaica. Each year this organization puts on youth focused musicals and a concert series in true Broadway style. The funds from these performances are giving to a deserving Children's charity.
- Age Group: 9–21 years
- Access: Email
- Fee: Yes
- Sex: Male and female
- Email: teamjjt@gmail.com
- Business Phone: N/A
- Fax Number: N/A
- Website: www.jamaicamusicaltheatre.com
- Address: 85 Hope Road, Kingston 6
- Opening Hours: N/A



JAMAICA PUBLIC SERVICE (JPS) FOUNDATION

- Category: Charitable Organization; Financial Assistance
- Parishes Served: Kingston and St. Andrew
- Type of Service: Support education, conservation and innovation for Jamaica's energy revolution.
- Description: The JPS Foundation works to improve lives and empower Jamaicans through charitable development projects in energy education, conservation and innovation. JPS Foundation's areas of focus are: 1) science and technology education; energy innovation and science and technology innovation; 2) environment and energy management; energy efficiency and conservation awareness, eco-development and environmental awareness; 3) community empowerment; youth leadership and development, sustainable community development. Under these focus areas, JPS Foundation engages in projects such as: CSEC Electrical and Electronic Technology Exam Fee Sponsorship, JPS Foundation Energy Clubs, JPS Foundation Homework Centres, and Junior Achievement Jamaica.
- Age Group: All ages
- Access: Walk-in, by telephone and by email
- Fee: No
- Sex: Male and female
- Email: jpsfoundation@jpsco.com
- Business Phone: 876 935-3514; 876 935-3531
- Fax Number: N/A
- Website: www.jpsco.com/jps-foundation
- Address: c/o Jamaica Public Service Company Ltd., 6 Knutsford Boulevard, Kingston 5, Jamaica
- Opening Hours: Monday to Thursday 8:00am-5:00pm; Fridays 8:00am-4:30pm

JOAN DUNCAN FOUNDATION

- Category: Financial Assistance
- JMMB Head office
- 6 Houghton Terrace, Kingston 10, Kingston
- Business Phone: 876 704-5001
- Email: joanduncanfoundation@jmmb.com

JOY TOWN COMMUNITY DEVELOPMENT FOUNDATION

- Category: Education, Skills Training, Career Development, Community Development; Violence Prevention/intervention
- Parishes Served: Kingston and St. Andrew
- Type of Service: Education, training, case management, violence prevention and community assistance
- Description: Joy Town Community Development Foundation offers a specialized alternative education and behaviour modification programme and various youth programmes. These programmes include life management/life skills training, homework assistance, healthy lifestyle training (to include HIV/STI prevention), counselling, conflict resolution and parenting workshops.
- Age Group: 7-25
- Access: Open access (walk-in or by appointment); recruitment from the communities by advertising by community representatives, fliers, and car-criers
- Fee: Yes (Registration fee for some education programmes)
- Sex: Male and Female
- Email: joytown@cwjamaica.com
- Business Phone: 876 648 – 7359
- Website: www.joytownjm.org/about-us
- Address: 4½ Camp Road, Kingston 4, Kingston
- Services delivered at: 12D Collie Smith Drive, Trench Town, Kingston 12, St. Andrew
- Opening Hours: Monday– Thursday 9:00am–5:00pm, Friday 9:00am–4:30pm

JUNIOR CENTRES

See the institute of Jamaica

KINGSTON AND ST. ANDREW FAMILY COURT

See Family Court

KINGSTON AND ST. ANDREW PARISH AIDS COMMITTEE

See the National AIDS Committee

KINGSTON LEGAL AID CLINIC

- Category: Care and Protection
- Parishes Served: Kingston
- Type of Service: Legal aid for minors
- Description: Kingston Legal Aid provides a full range of legal services and representation for minors. There is also limited counselling available.
- Age Group: Birth–16 years
- Access: Walk-in or by appointment
- Sex: Male and female
- Email: kgnlegaid@yahoo.com
- Business Phone: 876 922–3761; 876 922–3792; 876 922–3556
- Fax Number: 876 948–9288
- Website: N/A
- Address: 131 Tower Street, Kingston
- Opening Hours: Monday–Friday 8:30am–4:30pm



KINGSTON PAEDIATRIC PERINATAL HIV/AIDS PROGRAMME

- Category: Health Services
- Parishes Served: Kingston and St. Andrew
- Type of Service: Medical services for mothers and children infected or living with HIV/AIDS
- Description: Kingston Paediatric Perinatal provides medical care to mothers and children infected or living with HIV/AIDS. Counselling and testing services are also offered.
- Age Group: Birth–18 years
- Access: By appointment or referral
- Fee: No
- Sex: Male and female
- Email: vidc@uwimona.edu.jm
- Business Phone: 876 927–2095; 876 977–3953
- Fax Number: 876 977–5784
- Website: N/A
- Address: University Hospital of the West Indies, Vaccine Infectious Diseases Centre, Department of Obstetrics Gynaecology and Child Health, Kingston 7, St. Andrew
- Opening Hours: Monday–Friday 8:30am–4:30pm



KINGSTON RESTORATION COMPANY LTD. (KRC)

- Category: Skills Training and Career Development
- Parishes Served: Kingston and St. Andrew
- Type of Service: Community development
- Description: Kingston Restoration Company Ltd. was born out of the initiative to restore downtown Kingston to a viable area of commercial and productive development. KRC offers several programmes to people in the downtown area, including the Childhood Education programme and the Necessary Education.
- Age Group: 6–11 years

KIWANIS CLUBS

- Category: Youth Organization
- Jamaica has three Divisions

Division 23 – Surrey (17 Clubs)

- 17 Orange Grove, Kingston 8
- Business Phone: 876 931–2162
- Lieutenant Governor: Mr. Rex Fennell
- Secretary: Mr. Leo Chung.

Division 24 – Middlesex (10 Clubs)

- Port Antonio
- Business Phone: 993–3828; Fax: 993–2923
- Lieutenant Governor: Mr. Sam Roberts
- Secretary: Mr. Kenneth G. Bailey

Division 25 – Cornwall (11 Clubs)

- P.O. Box 85, Black River, St. Elizabeth
- Business Phone: 876 965–2024; Fax: 876 965–9016
- Lieutenant Governor: Mr. Barrington Robinson
- Secretary: Ms. Christine Davidson.
- Meetings of the Divisions are usually held quarterly, between 10.00 a.m and 3.00 p.m. round/about the middle of February, April, September and November. There is a weekly meeting of each Club between Monday and Thursday.

LIONS CLUBS INTERNATIONAL

- Category: Youth Organization
- in Jamaica, there are 2 Regions .

Region 1:

- 10 Foster Avenue, Montego Bay
- Business Phone: 876 952-2807; Fax: 876 979-9076
- Chairman: Mr. Brian Alexander
- St. James Lions Club
- Secretary: Mrs. Doreen Bernard
- Meetings: Are held quarterly – July/November/February/May.

Region 4:

- 4 Hopedale Avenue, Kingston 6
- Business Phone: 876 927-2476; Fax: 876 978-3204
- Chairman: Mr. Milton Pinnock
- Access: Walk-in or telephone
- Fee: No
- Sex: Male and female
- Email: krc@cwjamaica.com
- Business Phone: 876 922-3126; 876 922-3127
- Fax Number: 876 922-0054
- Website: www.kingstonrestoration.com
- Address: 3 Duke Street, Kingston
- Opening Hours: Monday-Friday 8:30am-4:30pm





LASCO CHIN FOUNDATION

- Category: Financial Assistance
- Parishes served: Kingston and St. Andrew
- Type of service: Grants
- Description: The Lasco Chin Foundation works to empower youth, especially those with the least resources, with access to relevant, high-quality mentorship and capacity building solutions that inspire and guide them to sustained personal and economic growth. programmes include the SSI Schooling Support programme, a long-term intervention to support at-risk youth through primary school, high school and college; and the SSI Entrepreneurship programme, a two-phased initiative that provides beneficiaries with learn-as-you-earn entrepreneurial training and opportunities to generate income in an intensive street vending programme or other micro-business sales programme for at least six months. The Quality Assurance programme supports services in education, creative industries, healthcare, crime prevention, sports and climate resilience. LCF provides additional charitable assistance to individuals and organizations.
- Age group: 10–35 years
- Access: Email and telephone
- Fee: No
- Email: info@lascochinfoundation.org
- Business Phone: 876 968–3456 ext 3501; 876 564–2412
- Fax: N/A
- Website: www.lascofoundation.org/en/
- Address: 27 Red Hills Road, Kingston 10, Jamaica
- Opening hours: N/A



LEARNING FOR EARNING ACTIVITY PROGRAMME (LEAP)

- Category: Skills Training and Career Development
- Parishes Served: Kingston and St. Andrew
- Type of Service: Education
- Description: LEAP offers training to youth at risk, slow learners, street children and high school dropouts. LEAP also facilitates special education, rehabilitation and pre-vocational training. Upon completion of studies, students may sit the entrance test to HEART/Trust to continue a specialization of their choice. Students are also exposed to a four-week work experience programme where future employment opportunities may be created.
- Age Group: 15–17 years
- Access: Appointment and walk-in
- Fee: Yes
- Sex: Male and female
- Email: leap_centre@heart-nta.org
- Business Phone: 876 922–8099; 876 922–5795
- Fax Number: 876 922–2687
- Website: N/A
- Address: 115–117 Duke Street, Kingston
- Opening Hours: Monday–Friday 8:00am–4:00pm (Classes).
Monday–Friday 8:00am–2:30pm



LIBERTY HALL: THE LEGACY OF MARCUS GARVEY

See the institute of Jamaica

LISTER MAIR/GILBY SCHOOL FOR THE DEAF

- Category: Children with Disabilities and Exceptional Abilities; Skills Training and Career Development
- Parishes Served: Kingston and St. Andrew
- Type of Service: School for children with hearing impairments
- Description: Lister Mair/Gilby provides a blend of academic studies and vocational training in preparation for national (HEART NTA) and international (CXC) examinations. The school also facilitates community-based programmes in association with HEART NTA for further studies.
- Age Group: 12–18 years
- Access: By appointment
- Fee: Yes
- Sex: Male and female
- Email: listermair@yahoo.com
- Business Phone: 876 927–1261
- Fax Number: 876 927–2862
- Website: www.jamdeaf.org.jm
- Address: Mahoe Drive, Hope Estate, Papine, Kingston 6, St. Andrew
- Opening Hours: Monday–Thursday 8:30am–4:30pm; Friday 8:30am–3:00pm

LITTLE BROTHERS OF ST. ANDREW

- Category: Care and Protection; Counseling and Psychological intervention
- Parishes Served: Kingston and St. Andrew
- Type of Service: Educational support, counseling, recreational activities.
- Description: We are a small group of volunteers who work with inner-city children of the Half Way Tree area – mostly from the Ambrook Lane community (off Hagley Park Road). Our activities include Saturday classes, homework and study assistance, counseling and personal assistance, educational and recreational field trips, and raising funds to send our children to various summer camps. This programme is geared towards stimulating increased interest in learning activities, improvement in school and encourages church attendance and participation.
- Age Group: 5–15 years
- Access: Walk-in
- Fee: No
- Sex: Males
- Email: N/A
- Business Phone: 876 351–2658
- Fax Number: N/A
- Website: N/A
- Address: 4 Hagley Park Road, Half Way Tree, Kingston 10
- Opening Hours: Please call for more information



LLANDILO SCHOOL OF SPECIAL EDUCATION

- Category: Children with Disabilities and Exceptional Abilities
- Parishes Served: Westmoreland, Hanover and St. James
- Type of Service: School for children with learning disabilities
- Description: Llandilo School of Special Education offers academic programmes for children with intellectual disabilities. programmes offered include preparation for the GSAT, CXC or the National Vocational Qualification Certificate depending on each child's academic ability. Counselling and psychological services are also offered where necessary. Llandilo School of Special Education has two satellite units, one in the city of Montego Bay, St. James and the other in the town of Lucea, Hanover.
- Age group: 6–21 years
- Access: Referral, by appointment or walk-in
- Fee: Varies with service
- Email: [Westmoreland, Main School] llandilo10@yahoo.com
[Hanover Satellite Unit] llandilo10@yahoo.com
[St. James Satellite Unit] montegobaylearningCentre@yahoo.com
- Business phone: [Westmoreland–Main School] 876 955–4849
[Hanover Satellite Unit] 876 891–4637
[St. James Satellite Unit] 876 971–7225; 876 955–4849
- Fax Number: N/A
- Website: N/A
- Address: [Westmoreland, Main office] Savanna-la-Mar, Westmorland
[Hanover Satellite Unit] Old SDC Building, Miller Drive, Lucea
[St. James Satellite Unit] Catherine Hall, Montego Bay, St. James
- Opening hours: Monday–Friday 8:00am–4:00pm

MANCHESTER PARISH AIDS COMMITTEE

See the National AIDS Committee

MANCHESTER RESOURCE CENTRE

See Early Childhood Resource Centres



MANIFESTO JAMAICA

- Category: Education; Arts and Culture, Youth Organization
- Parishes served: Island-wide
- Type of service: Creative education, 21st century skill-building, community development, mentorship, guidance on pursuing careers in creative industries.
- Description: Manifesto Jamaica is a home-grown, non-profit, educational organisation that leverages arts and culture to help young people become the best version of themselves that they can imagine. The mission is to develop and attract opportunities for young people that inspire creativity, productivity and elevated consciousness by harnessing the talents of nation builders.
- Age group: All ages
- Access: By email and telephone
- Sex: Male and female
- Business Phone: 876 868-9422
- Fax: N/A
- Email: linkup@manifestojamaica.com
- Website: www.manifestojamaica.com
- Address: Mona Post office, P.O. Box 22, Kingston 7, St. Andrew
- Opening hours: Monday-Friday, 10:00am-4:00pm

MAXFIELD LEARNING CENTRE – RANDOLPH LOPEZ SCHOOL OF HOPE

See Randolph Lopez School of Hope

MAY PEN LEARNING CENTRE

See Windsor School of Special Education

MAY PEN UNIT FOR THE DEAF – JAD

See Jamaica Association for the Deaf

MCCAM CHILD DEVELOPMENT AND RESOURCE CENTRE

- Category: Children with Disabilities and Exceptional Abilities; Early Childhood
- Parishes Served: Kingston and St. Andrew
- Type of Service: School for children with both educational and childhood psychological disabilities.
- Description: McCam Child Development and Resource Centre offers an integrated early childhood care and education programme for children with and without physical, psychological and educational disabilities. The centre offers assessment and therapeutic intervention through the staffing of a behavioural therapist, a part-time speech therapist, a school psychologist and physiotherapist. McCam also offers training workshops and conferences for parents and teachers. There is also a resource centre that provides some library services.
- Age group: Birth–7 years
- Access: By appointment
- Fee: Yes
- Sex: Male and female
- Email: mccamcentre@gmail.com
- Business Phone: 876 977–0189; 876 977–6496; 876 702–2874
- Fax Number: 876 970–0110
- Website: www.mccamcentre.org/
- Address: 231 Old Hope Road, Hopelands, Kingston 6, St. Andrew
- Opening hours: Monday–Friday 8:00am–4:30pm



MENSANA

- Category: Mental Health
- Parishes Served: Kingston and St. Andrew
- Type of Service: Support group for families affected by mental illnesses
- Description: Mensana is a voluntary, non-governmental organization that works to improve the coping skills of families affected by mental illnesses. Mensana also works to promote and enhance the capabilities of persons with mental illnesses.
- Age group: All ages
- Access: Walk-in
- Fee: No
- Sex: Male and female
- Email: mensanajamaica@gmail.com
- Business phone: 876 553-9113; 876 340-8837
- Fax Number: N/A
- Website: N/A
- Address: 11 Caledonia Avenue, Kingston, Kingston 5, Kingston
- Opening hours: N/A

MICHAEL MANLEY FOUNDATION

- The mission of the Michael Manley Foundation is to contribute to the building of a better Jamaica and Caribbean by, first, informing the present and future generations of Michael Manley's life, philosophy and work; and, second, developing educational and community-based projects to continue the quest for individual, community and national self-reliance and for global equality and justice.
- Website: <https://www.michaelmanley.org>
- 1A Hope Boulevard, Kingston 6, Jamaica
- Business Phone: 876-927-2288 / 702-3588
- Fax Phone: 876-702-3588
- Email: mmfoundation@cwjamaica.com

MICO COLLEGE CHILD ASSIGNMENT AND RESEARCH IN EDUCATION (CARE)

- Category: Advocacy, Research and Educational Services; Children with Disabilities and Exceptional Abilities
- Parishes Served: Kingston and St. Andrew, Manchester, Portland, St. Ann
- Type of Service: Assessment and diagnostic services for children with disabilities.
- Description: MICO CARE offers psychological and educational assessment for school age children. Other services include therapeutic and diagnostic intervention, speech and occupational therapy and teacher/parent training.
- Website: www.themicocarecentre.org

KINGSTON

- Age group: 4–18
- Access: Walk-in
- Fee: Yes (ability based)
- Sex: Male and female
- Email: care_centre@cwjamaica.com
- Business Phone: 876 929–7720–2; 876 929–7721; 876 929–7722
- Fax Number: 876 906–1395
- Website: N/A
- Address: 5 Manhattan Road, Kingston 5
- Opening hours: Monday–Thursday 8:30am–4:30pm; Friday 8:30 am–4:00 pm

MANCHESTER

- Age group: 4–18
- Access: Walk-in
- Fee: Yes (ability based)
- Sex: Male and female
- Email: micocare_Ridgemount@cwjamaica.com
- Business Phone: 876 625–4847
- Fax Number: 876 625–4793
- Website: N/A
- Address: 53 Main Street, Mandeville, Manchester
- Opening hours: Monday–Thursday 8:30am–4:30pm; Friday 8:30 am–4:00 pm



PORTLAND

- Age group: 4–18 years
- Access: Walk-in
- Fee: Yes (ability based)
- Sex: Male and female
- Email: care_centre@cwjamaica.com
- Business phone: 876 929–7720–2
- Fax Number: 876 906–1395
- Website: N/A
- Address: Passley Gardens, Portland
- Opening hours: Monday–Thursday 8:30am–4:30pm; Friday 8:30am–4:00pm

ST. ANN

- Age group: 4–18 years
- Access: Walk-in
- Fee: Yes (ability based)
- Sex: Male and female
- Email: micocare_stann@cwjamaica.com
- Business Phone: 876 972–1174
- Fax Number: 876 972–7719
- Website: N/A
- Address: 2 Royes Street, St. Ann's Bay, St. Ann
- Opening hours: Monday–Thursday 8:30am–4:30pm; Friday 8:30am–4:00pm



MICO YOUTH COUNSELLING RESOURCE AND DEVELOPMENT CENTRE

- Category: Counselling and Psychological intervention
- Parishes Served: Kingston and St. Andrew
- Type of Service: Counselling agency for teenagers and children
- Description: Mico Youth Counselling Resource and Development Centre provides counselling and psychological intervention including cognitive, behavioural and play therapy for children and teenagers aged 6–19 years. A two-week summer camp is offered as part of the intervention. They also offer parenting seminars.
- Age group: 6+ years
- Access: By appointment and walk-in
- Fee: Yes
- Sex: Male and female
- Email: freudrogers@gmail.com
- Business Phone: 876 960–1282; 876 960–4777
- Fax Number: 876 960–4777
- Website: N/A
- Address: 2 Manhattan Road, Kingston 5
- Opening hours: Monday–Thursday 8:00am–4:30pm; Friday 8:00am–4:00pm



MINISTRY OF EDUCATION, YOUTH AND INFORMATION- DIVISIONS, HEAD AND REGIONAL OFFICES (MOEYI)

- Category: Advocacy, Research and Educational Services
- Parishes Served: Island-wide
- Type of Service: Research; Advocacy; Training, Financial Aid
- Description: The MOEYI offers a wide range of services to stakeholders including scholarships and bursaries, school placement assistance, advice and counselling regarding education and the provision of educational Materials for stakeholders
- Age group: All Ages
- Access: By appointment and walk-in
- Fee: No
- Sex: Male and female
- Email:
- Business Phone: 876 922-1400-9
- Fax Number: N/A
- Website: www.moey.gov.jm; for list of regional offices, see www.moey.gov.jm/contact-us.
- Address: 2-4 National Heroes Circle, Kingston 4
- Opening hours: Monday-Thursday 8:30am-5:00pm; Friday 8:30am-4:00pm

GUIDANCE AND COUNSELLING UNIT

The Guidance and Counselling Unit ensures that the school facilities which are in place are effectively utilised for the total development of the individual student, to enable him or her to lead a more fulfilling life. The unit develops services and programmes for the personal/social, educational, and career development of all students. In addition, the unit coordinates the training and development of counsellors in schools and is responsible for several programmes including the HIV/AIDS programme in Schools, the programme for Alternative Student Support, the Safe Schools programme and the Health and Family Life Education in Schools.

- Age Group: All Ages
- Access: Walk-in or by telephone
- Fee: No
- Sex: Male and female
- Email: N/A

- Business Phone: 876 967–0146
- Fax Number: 876 967 0146
- Website: N/A
- Address: MOEYL, Caenwood Centre, 37 Arnold Rd, Kingston 5
- Opening Hours: Monday–Thursday 8:30am– 5:00pm;
Friday 8:30am–4:00pm

SPECIAL EDUCATION UNIT

The Special Education Unit has as its responsibility the supervision of Special Education schools and units island wide that are Government–owned or Government–aided, and those which receive special grants. The unit also supervises special education facilities in private homes and community–based schools and groups. In addition, the unit offers curriculum supervision and monitoring services, and facilitates training, networking, assessment and programme planning. The unit monitors the special education programme for children through six areas: Hearing Impairments, Visual Impairments, Physical Impairments, Giftedness and Learning Disabilities.

- Age Group: All Ages
- Access: Walk–in or by telephone
- Fee: No
- Sex: Male and female
- Email: N/A
- Business Phone: 876 967–2312
- Fax Number: 876 967 2312
- Website: N/A
- Address: MOEYL, Caenwood Centre, 37 Arnold Rd, Kingston 5
- Opening Hours: Monday–Thursday 8:30am– 5:00pm;
Friday 8:30am–4:00pm



STUDENT ASSESSMENT UNIT

The Student Assessment Unit has as its responsibility the implementation of a system for the objective and accurate assessment of students at the Early Childhood, Primary and Secondary levels. Through the assessment process the MoE can make proactive programmes, effect new teaching strategies and school leadership styles, and develop educational materials which will enhance teaching learning. The unit also monitors the assessment processes at other levels of the education system to ensure the equitable distribution of educational opportunities for personal and national development. It is also through the Student Assessment Unit that the National Assessment programme is administered.

- Age Group: 4–18 years old
- Access: Walk-in or by telephone
- Fee: No
- Sex: Male and female
- Email: N/A
- Business Phone: 876 922–5680–4
- Fax Number: 876 948–9240
- Website: N/A
- Address: MOEYI, Caenwood Centre, 37 Arnold Rd, Kingston 5
- Opening Hours: Monday–Thursday 8:30am– 5:00pm;
Friday 8:30am–4:00pm



MISSIONARY CHURCH ASSOCIATION IN JAMAICA – NATIONAL MISSIONARY YOUTH MINISTRIES

- Category: Youth Organization
- Parishes Served: Island-wide
- Type of Service: Christian based group for youth development
- Description: The National Missionary Youth Ministries offers various activities for young people. Meetings occur weekly and activities include talent showcases, quizzes and sports. Contact can be made with the nearest local church for meeting days and times. The Missionary Church in Jamaica also hosts a five-week camp at the Kendal Camp and conference centre every summer.
- Age group: 6–35 years
- Access: Contact any local church
- Fee: Yes (for camps)
- Sex: Male and female
- Email: nationalmym@hotmail.com
- Business Phone: 876 924–1378
- Fax Number: 876 931–5126
- Website: N/A
- Address: Head office, 9 West Avenue, Kingston 8
- Opening hours: Monday–Thursday 8:30am– 4:30pm;
Friday 8:30am–3:30pm



MONA LIONS CLUB

- Secretary: Ms. Joan Gumbs
- Optimist international Jamaica District
- C/o Hall's Texaco
- 31 Constant Spring Road, Kingston 10
- Business Phone: 876 926–8415; Fax: 876 929–8189
- District Governor: Mr. Dudley Hall
- Secretary: Ms. Luci White.

MORTEGO BAY LEARNING CENTRE

- See Llandilo School of Special Education

THE MORAVIAN CHURCH IN JAMAICA YOUTH FELLOWSHIP

- Category: Youth Organization
- Parishes Served: Island-wide
- Type of Service: Christian youth development group
- Description: The Moravian Church hosts several youth organizations. These are: the Youth Fellowship, which provides character–developing activities for young people ages 12–25; the Upward and onward group for girls ages 13–21, which prepares young girls for young womanhood; Junos for girls 6–12; and Boys' Brigade, a part of the National Boys' Brigade. The Moravian Church also organizes annual summer camps for young people.
- Age group: 6–23 years
- Access: Walk-in to any church
- Fee: Yes (only for camp)
- Sex: Male and female
- Email: loveskeen@hotmail.com or mormis@cwjamaica.com
- Business Phone: 876 961–5717; 876 961–3709
- Fax Number: 876 961–5717
- Website: N/A
- Address: 27 McKenley Road, Mandeville, Manchester
- Opening hours: Monday– Friday 9:00am–5:00pm

MORETON PARK COTTAGES

- Parishes Served: Kingston and St. Andrew
- Type of Service: Residential space for the aging poor
- Description: Residents engage in personal development talks, access to social services sessions, bible study and prayer meetings, computer instruction, outings to places of interest, and social evenings. Moreton Park Cottages were originally set up to help women who did not have the financial means to attend to their own needs. Some of these women are the original occupants and now need special care themselves. The committee manages the complex and attempts to ensure the care of the residents.
- Fee: Yes
- Sex: Males and females
- Address: 22 Moreton Park Terrace, Kingston 10



MOTHERS UNION

- Category: Skill Training and Career Development; Financial Assistance; Early Childhood; Youth Organisations
- Parishes Served: Island-wide
- Type of Service: Church-based institution that provides support to families and community members in need
- Description: The Mothers' Union is a worldwide society within the Anglican Church, with special concern for all that strengthens and preserves marriage and Christian family life. It provides support to families through parenting programmes; skills training sessions; and income generating projects. Mothers Union provides financial contributions to four children's homes: St. Monica's, St. Christopher's, Clifton Boys Home and Wortley Home for Girls. It provides annual grants and scholarships (at the secondary level) to students recommended through the Church.
- Age Group: All ages
- Access: By appointment, walk-in and referral
- Fee: No
- Sex: Male and female
- Email: munion@anglicandiocese.com
- Business Phone: 876 926-8925; 876 920-2714; 876 926-2498; 876 929-3134
- Fax Number: 876 968-0618
- Website: www.anglicandioceseja.org/?page_id=682
- Facebook: <https://www.facebook.com/Mothers-Union-Diocese-of-Jamaica-and-the-Cayman-Islands-164210047823913/>
- Address: 2 Caledonia Avenue, Kingston 5, Kingston
- Opening Hours: Monday-Friday 9:00am-3:30pm



MULTI-CARE YOUTH FOUNDATION

- Category: Skills Training and Career Development
- Parishes Served: Kingston metropolitan, St. Catherine and Montego Bay
- Type of Service: skills and life skills training, mentorship
- Description: To intervene in the lives of at-risk youth and produce graduates with the values, skills, education, and self-discipline necessary to succeed as adults. MYF facilitates education and training in Skills, life skills and mentorship youth at risk
- Age group: 15–29 years
- Access: by telephone
- Fee: No
- Sex: Male and female
- Email: multicarefoundation@icdgroup.net
- Business phone: (876) 922-6670-9
- Fax Number: (876) 924-9461
- Website: www.myfjamaica.org
- Address: 7 Harbour Street, Kingston
- Opening hours: Monday–Friday 8:30am–5:00pm



MUSTARD SEED COMMUNITIES

- Category: Children with Disabilities and Exceptional Abilities; Skills Training and Career Development
- Parishes Served: Island-wide
- Type of Service: Charitable organization providing shelter, medical and educational services
- Description: Mustard Seed Communities provide housing and shelter for the physically and mentally challenged, children with HIV/AIDS and abused pregnant teens. The organization has an outreach programme to help feed and clothe the elderly and other vulnerable members of the community. Residents that are capable are trained for future employment and income generation through programmes.
- Age Group: All ages
- Access: Walk-in
- Fee: No
- Sex: Male and female
- Email: info-jamaica@mustardseed.com or mscsec@mustardseed.com
- Website: www.mustardseed.com
- Business Phone: 876 618 1537
- Address: 1 Mahoe Drive, Kingston 11, or PO Box 267, Kingston 10
- Opening Hours: Monday–Friday 8:00am–4:30pm (Admin office),
Mon–Sun 8:30am–5:00pm (Homes)



NATHAN EBANKS FOUNDATION

- Category: Children with Disabilities and Exceptional Abilities; Advocacy, Research and Educational Services
- Parishes Served: Kingston and St. Andrew
- Type of Service: Advocacy, access, accommodation and education
- Description: The Foundation works for the inclusion, participation, and empowerment of children with disabilities and special education in Jamaica.
- Age group: All ages
- Access: By appointment
- Fee: N/A
- Sex: Male and female
- Email: info@nefjamaica.org or admin@nefjamaica.org
- Business Phone: 876 665 3928; 876 942 2075; 876 631 0595; 876 622 7600
- Fax Number: N/A
- Website: www.nefjamaica.org
- Address: The Business District, 22 B Old Hope Road, Kingston 5, St. Andrew
- Opening hours: 8:30am–4:00pm

NATIONAL AIDS COMMITTEE

- Category: Advocacy, Research and Educational Services, Counselling and Psychological intervention, Financial Assistance, Care and Protection
- Parishes Served: Island-wide
- Type of Services: Education, Care and Counselling, Legal and Ethical, Fundraising
- Description: To advise the Minister of Health in Jamaica on policy issues relevant to HIV/AIDS & STIs. To involve all sectors of the Jamaican society in efforts to prevent and control HIV/AIDS & STIs. To act as a central body where ideas, experiences and questions about HIV/AIDS & STIs in Jamaica can be shared, discussed and addressed. To provide a sustainable means of supporting the initiatives of the NAC and member organizations by eliciting funds from fundraising activities, public and private sector participation.
- Address: 2–4 King Street, 4th Floor, Oceana Building, Kingston
- Business Phone: (876) 967–1100–9/1103/1105/1107; 967–1092/1094
- Fax: (876) 967–4077 | Email: info@nacjamaica.com
- Open: Monday – Friday 8:30 am – 4:30 pm

NATIONAL CENTRE FOR YOUTH DEVELOPMENT

- Category: Skills Training and Career Development; Youth Organizations
- Parishes Served: Island-wide
- Type of Service: Education and training
- Description: The National Centre for Youth Development oversees various programmes for young people across the island predominantly at the secondary, tertiary and community level. programmes offered include National Youth information Centres where adolescents have access to computer services; the Youth Ambassador programme; Youth Parliament; representation of youth designed to redress issues and concerns faced by youth; the Jamaican Union of Tertiary Students and the National Secondary Students Council. The Parish information Centres provide a gamut of activities and programmes for adolescents and youth which includes education and training, career development, counselling, referrals, empowerment workshops, entrepreneurial programmes and formation of youth groups and organizations.

CENTRES

KINGSTON YOUTH INFORMATION CENTRE (HEAD OFFICE)

- Age Group: 15–24 years
- Access: Walk-in or by telephone
- Fee: No
- Sex: Male and female
- Email: info@youthjamaica.com
- Business Phone: 876 618–5116; 876 978–7881
- Fax Number: N/A | Website: N/A
- Address: 4–6 Trafalgar Road, Kingston 5, St. Andrew
- Opening Hours: Monday–Thursday 8:30am–5:00pm; Friday 8:30–4:00pm

KINGSTON YOUTH INFORMATION CENTRE

- Age Group: 15–24 years
- Access: Walk-in
- Fee: No
- Sex: Male and female
- Email: N/A
- Business Phone: 876 908–2076; 876 908–2012
- Fax Number: 876 754–7952 | Website: N/A
- Address: 16A Half Way Tree Road, Kingston 5, St. Andrew
- Opening Hours: Monday–Thursday 8:30am–5:00pm; Friday 8:30am– 4:00pm

PORT MARIA YOUTH INFORMATION CENTRE

- Age Group: 15–24 years
- Access: Walk-in or by telephone
- Fee: No
- Sex: Male and female
- Email: dforbes@micys.gov.jm
- Business Phone: 876 725–0312
- Fax Number: N/A | Website: N/A
- Address: 5 Hudgson Street, Port Maria, St. Mary
- Opening Hours: Monday–Saturday 9:00am–6:00pm

PORTLAND YOUTH INFORMATION CENTRE

- Age Group: 15–24 years
- Access: Walk-in or by telephone
- Fee: No
- Sex: Male and female
- Email: portlandyic@youthjamaica.com or sjackson@micys.gov.jm or dwilliams@micys.gov.jm
- Business Phone: 876 998–8038; 876 715–4364
- Fax Number: N/A | Website: N/A
- Address: 2A West Palm Avenue, Port Antonio, Portland
- Opening Hours: Monday–Saturday 9:00am–6:00pm

PORTMORE YOUTH INFORMATION CENTRE

- Age Group: 15–24 years
- Access: Walk-in or by telephone
- Fee: No
- Sex: Male and female
- Email: portmoreyic@youthjamaica.com
- Business Phone: 876 998–8038
- Fax Number: N/A | Website: N/A
- Address: Edgewater Parkway, George Lee Blvd, Bridgeport PO, St. Catherine
- Opening Hours: Monday–Saturday 9:00am–6:00pm

ST. ELIZABETH YOUTH INFORMATION CENTRE

- Age Group: 15–24 years
- Access: Walk-in or by telephone
- Fee: No
- Sex: Male and female
- Email: stelizabethyic@youthjamaica.com
- Business Phone: 876 433–9887; 876 968–3719
- Fax Number: N/A | Website: N/A
- Address: SDC Parish office, Santa Cruz, St. Elizabeth
- Opening Hours: Monday–Saturday 9:00am– 6:00pm

ST. JAMES YOUTH INFORMATION CENTRE

- Age Group: 15–24 years
- Access: Walk-in or by telephone
- Fee: No
- Sex: Male and female
- Email: stjamesyic@youthjamaica.com
- Business Phone: 876 394–7278; 876 952–3034
- Fax Number: N/A | Website: N/A
- Address: 1 Humber Avenue, Montego Bay, St. James
- Opening Hours: Monday–Saturday 9:00am–6:00pm

ST. THOMAS YOUTH INFORMATION CENTRE

- Age Group: 15–24 years
- Access: Walk-in or by telephone
- Fee: No
- Sex: Male and female
- Email: dbrown@micys.gov.jm or ywilliams@micys.gov.jm
- Business Phone: 876 360–1067; 876 856–8751
- Fax Number: N/A | Website: N/A
- Address: The SDC Parish office, Springfield Main Road, St. Thomas
- Opening Hours: Monday–Saturday 9:00am–6:00pm

NATIONAL CHILDREN'S HOME

- Category: Care and Protection
- Parishes Served: Island-wide
- Type of Service: Residential home for children who are abandoned or orphaned.
- Description: National Children's Home is a state-funded residential facility for children who are orphaned and abandoned.
- Age Group: 7–18 years
- Access: By appointment
- Fee: No
- Sex: Male and female
- Email: jnch@colis.com
- Business Phone: 876 977–6362; 876 977–6370
- Fax Number: 876 927–2452
- Website: N/A
- Address: Carberry Court, PO Box 142, Mona, Kingston 7
- Opening Hours: Monday–Friday 8:30am–5:00pm



NATIONAL COUNCIL ON DRUG ABUSE

- Category: Advocacy, Research and Educational Services; Counselling and Psychological intervention
- Parishes Served: Island-wide
- Type of Service: Public education on the prevention of drug abuse
- Description: The National Council on Drug Abuse advocates for public education and awareness on the prevention of drug abuse. Services include workshops, training sessions and presentations on the effects of drugs, which are held at schools, community centres, churches and other locations. Limited counselling is also provided.
- Age Group: 6+ years
- Access: Walk-in, by appointment or referral
- Fee: No
- Sex: Male and female
- Email: ncda@cwjamaica.com
- Business Phone: 876 926-9002-4; 1 888-991-4244
- Fax Number: 876 960-1820
- Website: www.ncda.org.jm
- Address: 2-6 Melmac Avenue, Kingston 5, St. Andrew
- Opening Hours: Monday–Thursday 8:30am–5:00pm, Friday 8:30am–4:00pm

NATIONAL GALLERY OF JAMAICA

See the institute of Jamaica

NATIONAL HEALTH FUND

- Category: Health Services; Financial Assistance
- Parishes Served: Island-wide
- Type of Service: Subsidies on medication for persons suffering from chronic illnesses
- Description: The National Health Fund is a government-based programme designed to offer financial assistance to Jamaicans for healthcare. Individuals suffering from chronic illnesses such as asthma, diabetes, epilepsy and others will be assisted through subsidies on medication. The NHF also offers funding and financial assistance to organizations that support primary healthcare and illness prevention.
- Age group: All ages
- Access: By telephone
- Fee: No
- Sex: Male and female
- Email: info@nhf.org.jm
- Business:
 - [Kingston, Head office] 876 906–1106; 888 DIAL NHF (342–5643); 876 906–2293; 876 906–9667; 876 908–2992; 876 908–3913; 876 908–3106; 876 906–0756
 - [Mandeville] Help Desk 876 908–5462
 - [St. James] Help Desk 876 908–5459 | 876 908–5461
 - [St. Ann] Help Desk 876 908–5460
- Fax: [Kingston, Head office] 876 906–1105; 876 754–2640
- Website: www.nhf.org.jm
- Address: [Kingston, Head office] 6th Floor, The Towers, 25 Dominica Drive, Kingston 5, St. Andrew
 - [Mandeville] Mandeville Regional Hospital, Mandeville, Manchester
 - [St. James] Union Square – Cross Road, Kingston, Mount Salem, St. James
 - Cornwall Regional Hospital, Mount Salem, St. James
 - [St. Ann] St. Ann's Bay Hospital, St. Ann's Bay, St. Ann
- Opening hour: Monday–Thursday 8:30am–5:00pm; Friday 8:30am–4:00pm.
- Customer Care Centre and Help Desk: Monday–Thursday 7:00am–4:30pm; Friday 7:00am–3:30pm

NATIONAL LIBRARY OF JAMAICA

- Category: Recreation and Culture; Advocacy, Research and Educational Services
- Parishes Served: Island-wide
- Type of Service: Research
- Description: The National Library provides research and reference service on all historical and heritage matters as well as internet access, photocopying and issuing of international standard book numbers (ISBN) for authors and publishing houses.
- Age Group: 15+ years
- Access: Walk-in
- Fee: Yes (some services, photocopying, internet)
- Sex: Male and female
- Email: research_nlj@hotmail.com or nlj@infochan.com
- Business Phone: 876 967-1526; 876 967-2494; 876 967-2496
- Fax Number: 876 922-5567
- Website: www.nlj.org.jm
- Address: 12 East Street, Kingston
- Opening Hours: Monday-Friday 8:30am-5:00pm; Saturday 10:00am-3:00pm



NATIONAL PARENTING SUPPORT COMMISSION (NPSC)

- Category: Advocacy, Research and Educational Services
- Parishes Served: Island-wide
- Type of Service: Family Support & Mentoring; Advocacy
- Description: The overall mission of NPSC is to facilitate the implementation of all aspects of the National Parenting policy (NPP). This includes raising awareness of parenting issues and access to parental support nationally. It also includes streamlining and coordinating the delivery of existing parenting programmes, and initiating programming responsive to emerging needs. The Commission will support and recognize positive parenting practices within Jamaican sub-cultures and communities. and will guide and develop the skills and knowledge of parents to ensure that they are able to respond to varying needs within the different stages of their children's development.
- Age group: All Ages
- Access: By telephone
- Fee: No
- Sex: Male and female
- Email: nsscja@gmail.com
- Business Phone: 876 967 7977
- Fax: N/A
- Website: N/A
- Address: c/o Ministry of Education, Youth and information.
Canewood Centre, 37 Arnold Road, Kingston 5
- Opening hours: Monday–Friday 8:30am–5:00pm



NATIONAL POLICE YOUTH CLUB COUNCIL OF JAMAICA

- Category: Recreation and Culture; Youth Organization
- Parishes Served: Island-wide
- Type of Service: Youth engagement; sports
- Description: National Police Youth Club Council of Jamaica (NPYCCJ) is the arm of the Jamaica Constabulary force (JCF), via the Community Safety and Security Branch, which deals specifically with fostering a better relationship between communities and the police. Police Youth Clubs guide and support inner-city communities island wide through community-based policing. The PYCs help young people develop skills and attributes that help them in the world of work and in their educational pursuits.
- Fee: No
- Sex: Male and female
- Email: npycc@yahoo.com or nationalpycc@gmail.com
- Business Phone: 876 551-3598; 876 535-2069; 876 872-3108
- Fax Number: N/A
- Website: www.npycc.weebly.com/
- Address: 1st Floor NCB South Towers, 2 Oxford Road, Kingston 5, St. Andrew
- Opening hours: N/A

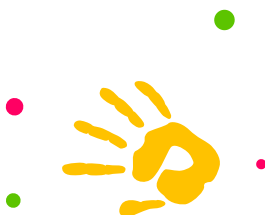

NATIONAL SECONDARY STUDENTS COUNCIL (NSSC)

- Category: Youth Organization
- Parishes Served: Island-wide
- Type of Service: School-based organization representing all students at the secondary level across the island.
- Description: The National Secondary Students Council (NSSC) is the body for governing all student councils on the island. Based on elections from the general student body across the island at the local, regional and national level, the NSSC advocates for the rights of all students.
- Age group: 16–30 years
- Access: By telephone
- Fee: No
- Sex: Male and female
- Email: nsscja@gmail.com
- Business Phone: 876 922 1400; 876 612 5900
- Fax: N/A
- Website: N/A
- Address: c/o Ministry of Education, Youth and information.
2–4 National Heroes Circle, Kingston 4
- Opening hour: Monday–Friday 7:00am–4:30pm



NATIONAL YOUTH COUNCIL OF JAMAICA

- Category: Youth Organization
- Parishes Served: Island-wide
- Type of Service: Governing body of youth clubs. offers advocacy and support to youth clubs.
- Description: The National Youth Council of Jamaica is the umbrella organisation for youth clubs across Jamaica, which seeks to foster youth participation at the community level, and advocate for youth participation in all levels of governance through providing assistance in the formulation, implementation and evaluation of government policy regarding youth.
- Age Group: 15–29 years
- Access: by telephone or by email
- Fee: Free
- Sex: Male and female
- Email: nationalyouthcouncilofjamaica@gmail.com or jayouthcouncil@gmail.com
- Business Phone: 876 922–1400; 876 908–2010; 876 908–2012
- Fax Number: N/A
- Website: www.youthjamaica.com/content/national-youth-council-jamaica-ncyj
- Address: 2–4 National Heroes Circle, Kingston 5, Kingston
- Opening Hours: N/A



NATIONAL YOUTH ORCHESTRA OF JAMAICA (NYOJ)

- Category: Recreation and Culture; Youth Organizations
- Parishes Served: Kingston and St. Andrew
- Type of Service: Music education and performance
- Description: The National Youth Orchestra of Jamaica (NYOJ) is a non-profit, non-government organization, driven by the mission to develop youth orchestras in Jamaica, using classical music as a tool to empower children from challenged communities. The programme is based at St. Andrew Technical High School and recruits children from nearby primary and secondary schools in the West Kingston area. Since operations began in January 2010, NYOJ has enrolled over 80 students and has been flourishing, with great enthusiasm from the students and the instructors.
- Access: By telephone
- Age group: 10–18 years
- Fee: No
- Sex: Male and female
- Email: nationalyouthorchestrajamaica@gmail.com
- Business Phone: 876 561–6252
- Fax number: N/A
- Website: www.nyoj.org
- Address: Simon Bolivar Cultural Centre, 10–12 North Parade (Corner of Church Street and North Parade)
- Opening hours: Monday–Friday 3:00am–5:00pm



NATIONAL YOUTH PARLIAMENT OF JAMAICA (NYPJ)

- Category: Youth Organization
- Description: NYPJ is a non partisan organization of passionate and active youth leaders who will use their voices to represent the youth of Jamaica in relevant forums.
- Address: 2–4 National Heroes Circle, Kingston, Jamaica
- Website: <http://www.youthjamaica.com>
- Business Phone: 876 612–5700

NATIONAL YOUTH SERVICE (NYS)

Merged with Heart Trust NTA

NATURAL HISTORY MUSEUM OF JAMAICA

See the institute of Jamaica

NCB FOUNDATION

- Category: Financial Assistance
- Parishes Served: Island-wide
- Type of Service: Grants to organizations
- Description: The NCB Foundation offers financial assistance for NGOs, CBOs and charitable organizations invested in the development of the Jamaican population. Areas of interest are education, health concerns and poverty relief.
- Age Group: All ages
- Access: By telephone or appointment
- Fee: No
- Sex: Male and female
- Email: ncbinfo@jncb.com
- Business Phone: 876 929–9050; 876 935–2365
- Fax Number: 876 968–6928
- Website: www.ncbfoundation.org
- Address: 32 Trafalgar Road, Kingston 10, St. Andrew
- Opening Hours: Monday–Friday 8:00am–5:00pm

NEW GENERATION MINISTRIES

- Category: Recreation and Culture
- Parishes Served: Island-wide
- Type of Service: Summer camps for children and retreats for adults, families and teens and team building.
- Description: New Generation Ministries hosts Christian, non-denominational annual summer camps for children, which combine adventure and environmental education. For teens, adults and families, retreats are hosted throughout the year that focus on themes like team building and conflict management. Campsite and retreat facilities are in St. Ann.
- Age group: 8+ years
- Access: By telephone
- Fee: Yes
- Sex: Male and female
- Email: newgenerationjm@gmail.com
- Business Phone: 876 293-6435
- Fax: N/A
- Website: N/A
- Address: Cranbrook Llandover, Ocho Rios, St. Ann
- Opening Hours: N/A

NEW TESTAMENT CHURCH OF GOD JAMAICA – DEPARTMENT OF YOUTH AND CHRISTIAN EDUCATION

- Category: Youth Organization
- Parishes Served: Island-wide
- Type of Service: Christian based group for youth development.
- Description: The New Testament Church of God Department of Youth hosts programmes for youth including youth fellowships every Friday night at any local church. The Department also hosts annual summer camps for youth offered to members of the church or other young people.
- Age Group: 6–19 years
- Access: Contact any local church
- Fee: No
- Sex: Male and female
- Email: newtestamentyouths@gmail.com
- Business Phone: 876 927-3712; 876 978-4058; 876 927-3712
- Fax Number: 876 978-2673
- Website: N/A
- Address: 8 Fairway Avenue, Kingston 5, St. Andrew
- Opening Hours: Monday–Friday 8:00am–4:00pm

OFFICE OF THE CHILDREN'S ADVOCATE (OCA)

- Category: Advocacy, Research and Educational Services; Care and Protection
- Parishes Served: Island-wide
- Type of Service: Protection and enforcement of the rights of children and promotion of their best interests.
- Description: The office of the Children's Advocate (OCA) is a Commission of
- Parliament created under the Child Care and Protection Act in 2004. It conducts a wide range of legal, consultative, regulatory, administrative, investigative, educational and advisory services on behalf of children. for example, the OCA provides legal representation for children who need it and on non-criminal matters pertaining to the best interest of children; reviews services provided for children by relevant authorities; helps children who need to make complaints against authorities that have infringed their rights; conducts investigations for children; educates the public; and gives advice to Parliament, Ministries and other relevant authorities on matters concerning the rights and best interests of children.
- Age Group: Birth-18 years
- Access: Walk in, by appointment or referral
- Fee: No
- Sex: Male and female
- Email: childrensadvocateja@yahoo.com or info@oca.gov.jm
- Business Phone: 876 948-1293; 876 948-1469; Toll free: 1 888-948-1134
- Fax Number: 876 922-6785
- Website: www.ocajamaica.com
- Address: Ground Floor, Air Jamaica Building, 72 Harbour Street, Kingston
- Opening Hours: Monday-Thursdays 9:00am-4:30pm, Friday 9:00am-3:30pm

OFFICE OF THE CHILDREN'S REGISTRY (OCR)

See Child Protection and Family Services Agencies

OPERATION FRIENDSHIP SKILLS TRAINING CENTRE – JAMAICA

- Category: Skills Training and Career Development
- Parishes Served: Kingston and St. Andrew
- Type of Service: Skills training
- Description: Operation Friendship provides skills training for young people wishing to develop their careers for future employment. Operation Friendship works in conjunction with the HEART Trust academy and all courses are HEART accredited.
- Age Group: 3–18 years
- Access: Walk-in
- Fee: Varies with service
- Sex: Male and female
- Email: director@friendshipjamaica.org
- Business Phone: [Kingston, Darling St] 876 967–0711
- [Kingston, Bell Rd] 876 923–8933
- Fax Number: [Kingston, Darling St] 876 923–0802
- [Kingston, Bell Rd] 876 923–0802
- Website: www.friendshipjamaica.org
- Address: [Kingston] 15 Darling Street, Kingston 14, Kingston
- [Kingston] 2c East Bell Road, Kingston 11, St. Andrew
- Opening Hours: Monday–Friday 8:00am–4:00pm



OPERATION RESTORATION

- Category: Counselling and Psychological intervention; Skills Training and Career
- Development
- Parishes Served: Kingston and St. Andrew
- Type of Service: Counselling and education for youth-at-risk in the Trench Town community.
- Description: Operation Restoration offers Christian counselling and education for youth-at-risk in the Trench Town communities. Vocational skills training is also offered.
- Age Group: 12–21 years
- Access: Walk-in or by appointment
- Fee: Yes
- Sex: Male and female
- Email: restoringja@cwjamaica.com
- Business Phone: 876 967–4245
- Fax Number: 876 967–4245
- Website: www.operation-restoration.org
- Address: 12c Collie Smith Drive, Kingston 12, St. Andrew
- Opening Hours: Monday–Friday 8:00am–5:00pm



OPERATION SAVE JAMAICA

- Category: Financial Assistance
- Parishes Served: Kingston and St. Andrew
- Type of Service: Education, training and arts programmes
- Description: Operation Save Jamaica aims to bring transformation to individual lives, communities and the nation. The goal is to facilitate persons to make a difference in their area of expertise in ways that create change. Operation Save Jamaica aims to help communities break free from violence and the on-going cycle of intergenerational poverty and to see sustainable spiritual, social and economic revival. OSJ runs the Operation Restoration Christian School and facilitate further education and training for those no longer in the conventional school system. programmes include: providing health services to individuals and communities; training and commissioning Street Pastors to minister the gospel on the streets of Kingston; providing arts and entertainment programmes for youth to express their creativity; and engaging with youth to empower, motivate and encourage them to have the right attitude and equip them with the tools and skills needed for advancement in today's global economy.
- Age Group: All ages
- Access: By email and by telephone
- Fee: No
- Sex: Male and female
- Email: operationsaveja@gmail.com
- Business Phone: 876 521-9461; 876 313-8196
- Fax Number: N/A
- Website: www.operationsavejamaica.org/
- Address: 28 Haining Road, Kingston 5, St. Andrew
- Opening Hours: Monday-Friday 9:00am-4:00pm

OUR LADY OF THE ANGELS LEARNING CENTRE

See Randolph Lopez School of Hope

PARENTING PARTNERS CARIBBEAN

- Category: Advocacy, Research and Educational Services; Care and protection; Early Childhood
- Parishes Served: Island-wide
- Type of Service: Parenting education and support
- Description: Parenting Partners provides support for parents throughout the Caribbean. Services include parenting materials, training of parenting facilitators, coordinating relevant parenting/early childhood development projects and simple audio–video productions on parenting and early childhood development. The major aim of the organization, however, is to develop training materials and the training of persons to work with parents.
- Access: by email or by telephone
- Age group: Parents of all ages
- Fee: Yes
- Sex: Male and female
- Email: parentingpartnerscaribbean@gmail.com
- Business Phone: 876 977–4071
- Fax Number: N/A
- Website: N/A
- Address: c/o Gardenia Avenue, Kingston 6, St. Andrew
- Opening Hours: By appointment

PATRICIA HOUSE

See Richmond Fellowship Jamaica

PEACE AND LOVE IN SCHOOLS (PALS)

- Category: Advocacy, Research and Educational Services; Counselling and Psychological intervention; Violence Prevention/intervention
- Parishes Served: Island-wide
- Type of Service: Conflict resolution, behaviour change, violence prevention, parenting services
- Description: PALS provides training and workshops related to conflict resolution and violence prevention for schools, the wider society, and corporate Jamaica. Field officers from PALS travel to various organisations to provide the above services.
- Access: By appointment
- Age group: All ages
- Fees: Varies
- Sex: Male and female
- Email: palsjamaica@gmail.com or janilee.abrikian@gmail.com
- Business Phone: 876 922-3400
- Fax Number: N/A
- Website: www.palsjamaica.org
- Address: P.O. Box 40, 7 North Street, Kingston
- Opening hours: Monday–Friday 8:30am– 4:30pm

PEACE MANAGEMENT INITIATIVE (PMI)

- Category: Violence Prevention; Counselling and Psychological interventions; Skills Training and Career Development
- Parishes Served: Kingston and St. Andrew; St. Catherine; Clarendon; St. James, Trelawny and Westmoreland.
- Type of service: Violence Prevention; Counselling and Psychological interventions; Skills Training and Career Development, Mediation
- Description: The Peace Management initiative (PMI) uses alternative dispute resolution methodologies to treat with community-based violence. Services include counselling with a social worker; life skills training; introduction of peace officers to help prevent or interrupt conflict before it escalates; establishing a Community Code of Conduct; training and supervising conflict mediation groups; conducting peace building forums; training and certifying community residents as mediators to resolve interpersonal conflicts; conducting conflict resolution and anger management sessions with each community; and assisting in providing vocational training in partnership with HEART TRUST and National Youth Service.
- Age Group: All ages
- Access: By telephone
- Sex: Male and Female
- Email: peace_management@yahoo.com.
- Business Phone: [Kingston] 876 754–5622; 876 754–5808; 876 929–0671
- Fax Number: N/A
- Website: N/A
- Address: [Kingston] 22 Melmac Avenue, Kingston 5, St. Andrew
- Opening Hours: Monday– Friday 8:30am– 4:00pm

PEACE MANAGEMENT INITIATIVE WESTERN (PMI)

- Category: Violence Prevention; Skills Training and Career Development
- Parishes Served: St. James, Hanover and Westmoreland.
- Type of service: Violence Prevention; Skills Training and Career Development, Mediation
- Description: The Peace Management initiative Western (PMIW) uses alternative dispute resolution methodologies to treat with community-based violence. Services include counselling with a social worker; life skills training; introduction of Peace officers to help to prevent or interrupt conflict before it escalates; establishing a Community Code of Conduct; training and supervising conflict mediation groups; conducting peace building forums; training and certifying community residents as mediators to resolve interpersonal conflicts; conducting conflict resolution and anger management sessions with each community; and assisting in providing vocational training in partnership with HEART TRUST and National Youth Service.
- Age Group: All ages
- Access: By telephone or face-to-face contact
- Sex: Male and Female
- Email: admin@pmiwestern.com
- Business Phone: [St. James] 876-979-0197; 876-940-4490
[Westmoreland] 876 993-1881
[Hanover] 876 956-9884
- Fax Number: [St. James] 876 971-037
- Website: www.pmiwestern.com
- Address: [St. James] 28 Church Street, Montego Bay, St. James
[Westmoreland] The Source, 224 Barracks Road,
Savanna-La-Mar, Westmoreland
[Hanover] Suite 14 Tag Plaza Limited, Police
Headquarters Road, Lucea, Hanover
- Opening Hours: Monday- Friday 9:00am – 5:00pm

PEER COUNSELLING ASSOCIATION OF JAMAICA

- Category: Counselling and Psychological intervention
- Parishes Served: Kingston and St. Andrew
- Type of Service: Counselling on reproductive health and family life education for parents, adolescents and children.
- Description: Peer Counselling Association of Jamaica provides family life education and sexual reproductive health counselling for children, adolescents and parents. The Association also offers field visits to schools and children's homes where necessary. Twenty-four-hour emergency services are also available.
- Age Group: All ages
- Access: Walk-in or by appointment
- Fee: No
- Sex: Male and female
- Email: pcaj@cwjamaica.com
- Business Phone: 876 928-9111; 876 841-4426
- Fax Number: 876 622-7812
- Website: N/A
- Address: 2c Halsey Avenue, Kingston 3
- Opening Hours: Monday-Friday 9:00am-5:00pm

POCKET ROCKET FOUNDATION

- Category: Financial Assistance
- Through donations and fundraisings, the foundation will provide scholarships to high school students (2nd to 6th form) who represent their school in any sporting discipline. The scholarships will cover the entire cost for the student to attend school each academic year, this includes tuition, books, lunch and travel. Further, the Foundation will be assisting Children's homes across Jamaica as well as partnering with ISSA in hosting two PR/Etiquette seminars annually for student athletes representing their schools locally and internationally.
- Website: <http://www.pocketrocketfoundation.org>
- Email: info@pocketrocketfoundation.com



POLICE YOUTH CLUBS

See National Police Youth Club Council of Jamaica

PORT ANTONIO LEARNING CENTRE/ SCHOOL OF HOPE

- Category: Children with Disabilities and Exceptional Abilities
- Parishes Served: Portland
- Type of Service: Educational service for children with learning disabilities
- Description: Port Antonio Learning Centre provides schooling for children with intellectual disabilities and other learning disabilities. Counselling and psychological services are also offered where necessary.
- Access: By telephone
- Age group: 6–16 years
- Fee: Yes
- Sex: Male and female
- Email: No
- Business Phone: 876 715–6670; 876 993–7359
- Fax Number: N/A
- Website: N/A
- Address: E Palm Ave, Port Antonio, Portland
- Opening hours: Monday–Friday 8:00am–4:00pm



PORT ANTONIO UNIT FOR THE DEAF – JAD

See Jamaica Association for the Deaf

PORTIA SIMPSON MILLER FOUNDATION

- Category: Financial Assistance
- The “Portia Simpson Miller Foundation” was born out of a desire to help the less fortunate regardless of political persuasion, gender or religion. The Patron, Portia Simpson Miller has always believed that those of us who have been blessed should always give a hand to those who may have fallen by the wayside and need to get back on their feet. The primary focus of the Foundation is to assist promising children from disadvantaged communities, healthcare and the elderly.
- website:<http://psmfoundation.org.jm>
- 14 Herb McKenley Drive,
- Kingston 6, Jamaica W.I
- Business Phone: 876 370–8662
- Email: plsmfoundation@gmail.com

PORT MARIA LEARNING CENTRE

See Edgehill School of Special Education

PORT MARIA YOUTH INFORMATION CENTRE

See National Centre for Youth Development

PORTLAND RESOURCE CENTRE

See Early Childhood Resource Centres

POSITIVE JAMAICA FOUNDATION

- Category: Skills Training and Career Development
- Impacting and serving Jamaica and Jamaicans through positive initiatives
- Email: positivejamaicafoundationja@gmail.com



POVERTY ALLEVIATION AND EMPOWERMENT FOUNDATION

- Category: Financial Assistance
- Parishes served: Island-wide
- Type of service: Grants and education
- Description: The Poverty Alleviation and Empowerment Foundation offers training and entrepreneurship, bursaries, uniform assistance, breakfast feeding programmes, food assistance to the indigent, and early childhood, primary and special education. The foundation also aims to teach Jamaicans in urban and rural areas how to break the cycle of poverty and dependency.
- Access: By telephone and email
- Age group: All ages
- Fee: No
- Business Phone: 876 321-1091; 876 476-9794
- Fax: 876 749-3303
- Email: paef2014@gmail.com
- Website: N/A
- Address: 30 Bologna Close, Angels 2, St. Catherine
- Opening Hours: Please call for information

PRE-SCHOOL CENTRE FOR THE DEAF – JAD

See Jamaica Association for the Deaf



PROFESSIONAL DEVELOPMENT INSTITUTE AND GIRLS' TOWN

- Category: Skills Training and Career Development
- Parishes Served: Kingston and St. Andrew
- Type of Service: Pre-vocational training for youth at risk
- Description: Professional Development institute offers skills training for school leavers, school dropouts or those who have an interest in pursuing vocational and academic programmes. Students are administered Level 1 and 2 courses for six months in skills such as cosmetology, housekeeping and food preparation. Upon completion, students participate in a three to four-week work experience programme.
- Access: By telephone
- Age Group: 17+ years
- Access: Walk-in
- Fee: Yes (registration)
- Sex: Male and female
- Email: pdgirlstown@yahoo.co.uk
- Business Phone: 876 926-7113; 876 799-6222
- Fax Number: 876 908-0530
- Website: N/A
- Address: 89 Maxfield Avenue, Kingston 13
- Opening Hours: Monday-Friday 8:00am-3:15pm



PROGRAMME OF ADVANCEMENT THROUGH HEALTH AND EDUCATION (PATH)

- Category: Financial Assistance
- Parishes Served: Island-wide
- Type of Service: Government-initiated financial assistance for school aged children, parents, families and the elderly.
- Description: PATH is a government programme which provides social and financial relief or assistance to children, families or individuals with economic constraints. Under this programme students may receive assistance with tuition, daily breakfast and lunch meals and or stipends for parents unable to meet their daily economic needs for their children and immediate families.
- Age Group: All ages
- Access: Walk-in
- Fee: No
- Sex: Male and female
- Email: [Clarendon] clarendon_local_office@yahoo.com
- [Kingston] ksa.pad@gmail.com
- [St. Ann] mlss_stann@yahoo.com
- [St. Elizabeth] anniemc2010@yahoo.com

CLARENDON

Business Phone: 876 902-6418; 876 986-2472; 876 986-4917; 876 902-6419.

Fax Number: 876 986-9106

Address: Ministry of Labour and Social Security, 6B Manchester Avenue, May Pen, Clarendon

HANOVER

Business Phone: 876 956-3218; 876 956-9874; 876 956-3133; 876 956-2255

Fax Number: 876 956-3768

Address: Ministry of Labour and Social Security, Shop # 4 Uptown Shopping Centre, Mosely Drive, Lucea, Hanover

KINGSTON

Business Phone: 876 967-0890; 876 967-0889

Fax Number: 876 967-2839

Address: Ministry of Labour and Social Security, 108 Harbour Street,
Kingston

MANCHESTER

Business Phone: 876 962-2573; 876 625-8592; 876 625-8668-9

Fax Number: 876 961-4653

Address: Ministry of Labour and Social Security, Lot 24, Mandeville Plaza,
Manchester

PORTLAND

Business Phone: 876 993-2259; 876 618-1199; 876 618-1200

Fax Number: 876 993-4978

Address: Ministry of Labour and Social Security, 28 Harbour Street, Port
Antonio, Portland

ST. ANN

Business Phone: 876 972-0472; 876 972-2470.

Fax Number: 876 794-9080

Address: Ministry of Labour and Social Security, 51 Windsor Road, St. Ann's
Bay, St. Ann

ST. CATHERINE

Business Phone: 876 984-4161; 876 984-2554; 876 618-0505

Fax Number: N/A

Address: 10 Hanover Street, Spanish Town, St. Catherine

ST. ELIZABETH

Business Phone: 876 966-9512; 876 966-3373

Fax Number: N/A

Address: 43 Main Street, Santa Cruz, St. Elizabeth

ST. JAMES

Business Phone: 876 971-4193; 876 940 – 4415;
876 971-4313; 876 952-2327

Fax Number: N/A

Address: Ministry of Labour and Social Security, 3 Cottage Road,
Montego Bay, St. James

ST. MARY

Business Phone: 876 994-2437; 876 994-2314; 876 994-9635;
876 725-0848 | Fax Number: 876 994- 9679

Address: Ministry of Labour and Social Security, 51 Stennett Street,
Port Maria, St. Mary

ST. THOMAS

Business Phone: 876 982-9569; 876 982-2208;
876 734-7141 | Fax Number: N/A

Address: Ministry of Labour and Social Security, 4-6A Wharf Road,
Morant Bay, St. Thomas

TRELAWNY

Business Phone: 876 954-3293
Fax Number: 876 954-5786

Address: Ministry of Labour and Social Security, 7 Cornwall Street,
Falmouth, Trelawny

WESTMORELAND

Business Phone: 876 955-3565; 876 955-2532; 876 918-0275
Fax Number: 876 955-3661

Address: Ministry of Labour and Social Security, 18 ¼ Lewis Street,
Savanna-La-Mar, Westmoreland

- Fax Number: N/A
- Website: www.mlss.gov.jm/departments/path
- Opening Hours: Monday–Thursday 9:00am–4:30pm,
Friday 9:00am–3:00pm

PROGRAMMES COORDINATION DIVISION [JUNIOR CENTRES]

See the institute of Jamaica

PROMISE LEARNING CENTRE

- Category: Children with Disabilities and Exceptional Abilities; Early Childhood
- Parishes Served: Kingston and St. Andrew
- Type of Service: Education
- Description: Promise is a school for children with autism and learning disabilities. The programmes are offered in four departments: early childhood, primary, Junior High and the Training Centre for students over 21 years old.
- Access: By telephone
- Age Group: 4–25 years
- Fee: Yes
- Sex: Male and female
- Email: promisearningcenter@yahoo.com
- Business Phone: 876 906–8283; 876 631–8045; 876 631–5164; 876 631–5201; 876 754–8143
- Fax Number: N/A
- Website: www.promisearningcentre.com/what-we-offer
- Address: 58 Hagley Park Rd., Kingston. 10, St. Andrew
- Opening Hours: Monday–Friday 8:0am–4:00pm



RANDOLPH LOPEZ SCHOOL OF HOPE

- Category: Children with Disabilities and Exceptional Abilities
- Parishes Served: Kingston and St. Andrew, St. Thomas
- Type of Service: Educational service for children with learning disabilities.
- Description: Randolph Lopez School of Hope offers academic programmes for children with intellectual disabilities. Programmes offered include instruction at the primary and secondary level such as GSAT CXC or the National Vocational Qualification Certificate depending on each child's academic ability. Counselling and psychological services are also offered where necessary.
- Age Group: 6–21 years
- Access: Walk-in or by appointment
- Fee: No



REACH DEM JAMAICA

- Category: Youth Organization, Financial Assistance; Counselling and Psychological interventions
- Parishes Served: Kingston and St. Andrew, Clarendon
- Type of Service: healthcare, leadership training, counselling services, care package delivery
- Description: Reach Dem Jamaica offers a feeding programme for the homeless; a prayer line and counselling service; prison and hospital visits; provision of assistance to children, single parents, and persons deported/living with HIV/AIDS; conferences and workshops; provision of hospitality bags to persons in need; provision of dry foods/cooked food to those in need; support for entrepreneurs; mentoring; life and social skills training; and leadership training for young people.
- Age Group: All ages
- Access: By telephone. email, walk-in, referral
- Fee: No
- Sex: Male and female
- Email: reachdem@gmail.com
- Business Phone: 876 383-9795; Prayer Line: 876 317-2123; WhatsApp: 876 345-3194; 876 317-2123 Contact Person: Ms. Delma Pryce, Founder
- Fax Number: N/A
- Website: www.reachdem.org
- Address: Vere Bus Park, May Pen, Clarendon
- Opening Hours: Thursday 10:00am– 4:00pm; Monday–Wednesday outreach days



RESTORATIVE JUSTICE

- Category: Violence Prevention/intervention
- Parishes Served: St. Catherine, Clarendon, Savanna-La-Mar, St. James, Kingston
- Type of Service: Training and mediation
- Description: Restorative Justice (RJ) is a process whereby all the parties with a stake in an offence come together to collectively resolve how to deal with the aftermath of the offence. It is a different way of thinking about crime and conflict. RJ focuses on holding the offender accountable in a more meaningful way. It repairs the harm caused by the offence, helps to reintegrate the offender into the community and helps to achieve a sense of healing for both the victim and the community.
- Age Group: All ages
- Access: referral and by telephone
- Fee: Please call for information
- Sex: Male and female
- Email: customer.service@moj.gov.jm
- Business Phone: 876 906-4923-31;
Toll Free: 888-4 JUSTICE (587-8423)
- Fax Number: 876 906-1712
- Website: N/A
- Address: 61 Constant Spring Road, Kingston 10, St. Andrew
- Opening Hours: Monday-Friday 9:00am-4:00pm



RESTORATIVE JUSTICE CENTRES

SPANISH TOWN RESTORATIVE JUSTICE CENTRE

- Address: SDC Complex, 1 Port Henderson Road, Spanish Town, St. Catherine
- Telephone: 876 749–1270; Field officers: Peta–Ann Morris – 876 572 7635
- Saccsha Ebanks – 876 362–8994
- Communities served: Homestead, Ellerslie Pen, March Pen

MAY PEN RESTORATIVE JUSTICE CENTRE

- Address: 8B Manchester Avenue, May Pen, Clarendon
- Telephone: 876 986–2446; Field officer: Hazel Williams Vaz – 876 569–9121
- Communities served: Canaan Heights, Effortsville

TOWER HILL RESTORATIVE JUSTICE CENTRE

- Address: Olympic Gardens Civic Centre, 119 Olympic Way, Kingston 11
- Telephone: 876 758–8404; Field officer: Roydon Hall – 876 569–9292
- Communities served: Tower Hill, Kingston

RUSSIA RESTORATIVE JUSTICE CENTRE

- Address: c/o Savanna–La–Mar Post office, 105 Great George Street, Savanna–La–Mar, Westmoreland
- Telephone: N/A
- Communities served: Russia

GRANVILLE RESTORATIVE JUSTICE CENTRE

- Address: Granville Community Centre, Montego Bay
- Telephone: N/A
- Communities served: Granville, Montego Bay



RICHMOND FELLOWSHIP JAMAICA

- Category: Counselling and Psychological intervention
- Parishes Served: Kingston and St. Andrew
- Type of Service: Counselling service for young people
- Description: Richmond Fellowship Jamaica provides counselling services to teenagers. They also provide referral services to RISE Life Management.
- Age Group: 13–19 years
- Access: Appointments preferably or by telephone contact
- Fee: No
- Sex: Male and female
- Email: N/A
- Business Phone: 876 978–2324; 876 978–1670; 876 978–8668
- Fax Number: 876 978–1670
- Website: N/A
- Address: 6 Upper Musgrave Ave, Kingston 10, St. Andrew
- Opening Hours: Monday–Friday 8:30am–5:00pm



RISE LIFE MANAGEMENT SERVICES [FORMERLY ADDICTION ALERT]

- Category: Counselling and Psychological intervention
- Parishes Served: Kingston and St. Andrew
- Type of Service: Counselling services for young people with addiction related issues.
- Description: RISE Life Management provides counselling services to persons battling addiction related concerns. RISE Life also offers academic assistance for children at the GSAT level.
- Age Group: 10–18 years
- Access: Appointment or by telephone
- Fee: No
- Sex: Male and female
- Email: riselifeja@gmail.com or lalawlaing@yahoo.com
- Business Phone: 876 967–3777
- Fax Number: 876 967–3779
- Website: www.risejamaica.org
- Address: 57 East Street, Kingston
- Opening Hours: Monday–Friday 8:30am–4:30pm



ROSE TOWN FOUNDATION

- Category: Financial Assistance; Advocacy, Research and Educational Services
- Parishes Served: Kingston and St. Andrew
- Type of Service: Grants, advocacy, education and entrepreneurship
- Description: The Rose Town Foundation creates opportunities for residents of the Rose Town community to improve the quality of their lives through active participation in development programmes that enhance their built environment, socio-economic status and community health. The Rollins Enterprise Centre facilitates and supports small businesses. Rose Town Royal Sewn Products helps community members to make apparel and soft furnishings. Rose Town Royal Farmers Group creates farming opportunities. The READ to SUCCEED project provides homework help and PEP preparation for children. The foundation also runs an early childhood education programme and a summer programme for children, adolescents and young adults. The Land Tenure programme helps community members gain titles to property on which they reside. The Youth Empowerment programme helps youth access opportunities locally and internationally.
- Age Group: All ages
- Access: Walk-in
- Fee: No
- Sex: Male and female
- Email: info.rosetownfbc@gmail.com
- Business Phone: 876 758-6880
- Fax Number: N/A
- Website: www.rosetownfoundation.org/
- Address: 26 Moore Street, Rose Town, Kingston 13, St. Andrew
- Opening Hours: Monday–Thursday 10:00am–4:30pm;
Friday 10:00am–3:00pm

ROTARY CLUBS OF JAMAICA

- Category: Charitable Organization; Youth Organization; Community Service; Financial Assistance
- Parishes Served: Island-wide
- Type of Service: Youth involvement
- Description: Rotary Clubs are service organizations that bring together business and professional leaders to provide humanitarian service and to advance goodwill and peace. There are more than 20 Rotary Clubs in Jamaica. The clubs provide financial assistance and support youth clubs – Rotaract and interact that operate through schools
- Age Group: All ages
- Access: Walk-in and appointment
- Fee: Yes (membership and club fee)
- Sex: Male and female
- Email: kingstonrotary@cwjamaica.com
- Business Phone: 876 929-4789
- Fax Number: 876 929-4789
- Website: www.therotaryclubofkingston.org
- Address: Pegasus Hotel, 81 Knutsford Boulevard, Kingston 5, St. Andrew
- Opening Hours: Tuesday – Friday 10:00am–3:00pm

Jamaica West

- Mr. George Henri
- District Governor's Group Representative
- Shop 40, Overton Plaza
- 49 Union Street, Montego Bay
- Business Phone: 876 952-4850; Fax: 876 979-2847

Jamaica Central

- Mr. Garfield Thomas
- District Governor's Group Representative
- Grove Heights, P.O. Box 307, Mandeville
- Business Phone: 876 962-3237; Fax: 876 962-4176.

Jamaica East

- Mr. Orville Walker
- District Governor's Group Representative
- The Bank of Nova Scotia Jamaica Ltd.
- Duke & Port Royal Streets, Kingston
- Business Phone: 876 922-1000; Fax: 876 967-2128

Jamaica East 2

- Mr. Paul Morgan
- District Governor's Group Representative
- Machinery & Service Ltd.
- 10 East Street, Kingston
- Business Phone: 876 922-2440; Fax: 876 922-3742.
- Sex: Male and female
- Email: rlsoh@cwjamaica.com
- Business Phone: 876 927-2054
- Fax Number: N/A | Website: N/A
- Address: 7 Golding Ave, Kingston 7, St. Andrew
- Opening Hours: Monday-Friday 8:30am-4:00pm

RURAL FAMILY SUPPORT ORGANISATION (RUFAMSO)

- Category: Care and Protection; Counselling and Psychological intervention; Skills
- Training and Career Development; Early Childhood
- Parishes Served: Clarendon
- Type of Service: Grants, parenting support
- Description: RUFAMSO's Roving Caregivers is an early childhood intervention in which community facilitators visit homes to teach parents how to support their children's learning. Monthly parent training sessions are also hosted. RUFAMSO also facilitates literacy classes for children ages 12-17, who need remedial reading skills to re-enter mainstream schooling. A skills training programme for youth age 17 and over is offered in conjunction with the HEART Academy.
- Age Group: All ages
- Access: By referral | Fee: No
- Sex: Male and female | Email: N/A
- Business Phone: 876 902-3414
- Fax Number: 876 902-3414 | Website: N/A
- Address: 2 Brooks Edge, May Pen, Clarendon
- Opening Hours: Monday-Friday 8:00am-4:30pm

RURAL SERVICES FOR CHILDREN WITH DISABILITIES

- Category: Children with Disabilities and Exceptional Abilities
- Parishes Served: Island-wide
- Type of Service: Assessment and rehabilitation
- Description: Rural Services administers screening and referrals for children with disabilities. Management plans are created for each child and parents are supported in following them. Where necessary, home visits are made to provide additional support for parents. Other services include home and centre-based rehabilitation programme, parent support, public education and training.
- Age Group: Birth–18 years
- Access: Referrals, walk-in or by appointment
- Fee: Yes (for screening and assessment)
- Sex: Male and female
- Email: [Kingston] rscd@cwjamaica.com
[St. James] sahal_brown@yahoo.com

KINGSTON

- Business Phone: 876 931–4584; 876 941–6950; 876 969–5721
- Fax Number: 876 978–2092
- Address: 94J Old Hope Road, Kingston 6, St. Andrew
- Opening Hours: Monday–Thursday 8:30am–4:30pm, Friday 8:30am–3:00pm

ST. ANN

- Business Phone: 876 975–2226
- Fax Number: N/A
- Address: c/o St. Christopher's School for the Deaf, St. Ann
- Opening Hours: By appointment

ST. ELIZABETH

- Business Phone: 876 966–4763
- Fax Number: N/A
- Address: c/o School of Hope Unit, Santa Cruz All Age, St. Elizabeth
- Opening Hours: Monday–Thursday 8:30am–4:30pm, Friday 8:30am–3:00pm



ST. JAMES & HANOVER

- Business Phone: 876 956-9895
- Fax Number: 876 971-3415
- Address: c/o Hanover PVO Parent Group, Old SDC Building,
- Miller Drive, Lucea, Hanover
- Opening Hours: Monday–Thursday 8:30am–4:30pm, Friday 8:30am–3:00pm

TRELAWNY

- Business Phone: 876 610-1109
- Fax Number: N/A
- Address: St. James Clinic, Warsop, Trelawny
- Opening Hours: By Appointment

WESTMORELAND

- Business Phone: 876 955-4849
- Fax Number: N/A
- Address: c/o School of Hope, Savanna-la-mar, Westmoreland
- Opening Hours: By appointment



SAVE OUR BOYS AND GIRLS FOUNDATION

- Category: Skills Training and Career Development
- They focus on strategic areas of youth development that have a demonstrated impact on youth success regardless of socio-economic status: education, leadership, community service, character development, and mentorship.
- Website: <http://www.saveourboysandgirlsfoundation.com>

SCHOOLS

Please check Ministry of Education for complete list of schools

SAM SHARPE TEACHERS COLLEGE DIAGNOSTIC AND EARLY INTERVENTION CENTRE

- Category: Children with Disabilities and Exceptional Abilities
- Parishes Served: St. James
- Type of Service: Assessments
- Description: The centre offers diagnostic testing, counselling and referrals for children with special needs.
- Age Group: 5–12 years
- Access: By appointment and referral
- Fee: Yes
- Sex: Male and female
- Email: samsharpediacentre@samsharpe.edu.jm
- Business Phone: 876 952–4000–1
- Fax Number: N/A
- Website: N/A
- Address: Granville, Montego Bay, St. James
- Opening Hours: Monday–Friday 8:30am–4:30pm

ST. ANDREW CARE CENTRE

- Category: Care and Protection
- Parishes Served: Kingston and St. Andrew
- Type of Service: Remedial and recreational activities for males.
- Description: The St. Andrew Care Centre caters to boys at risk or living on the streets by providing meals, remedial education and recreational activities such as music, football and art and craft. Counselling services are also offered.
- Age Group: 11–18 years
- Access: Walk-in
- Fee: No
- Sex: Males
- Email: standrewcarecentre@cwjamaica.com
- Business Phone: 876 906–3335
- Fax Number: 876 968–6395
- Website: N/A
- Address: 2 Ambrook Lane, Kingston 10
- Opening Hours: Monday–Friday 8:30am–4:30pm

ST. ANDREW PARISH CHURCH HOME FOR GIRLS

- Category: Care and Protection
- Parishes Served: Kingston and St. Andrew
- Type of Service: Residential facility
- Description: The home provides accommodation for girls in need of protection. The congregation of the St. Andrew Parish Church provides voluntary assistance and financial support.
- Age Group: 9–18 years
- Access: Walk-in or referral
- Fee: No
- Sex: Female
- Email: st.andrewgh@gmail.com
- Business Phone: (876) 926–4106
- Fax Number: N/A
- Website: N/A
- Address: 16 Ellesmere Road, Kingston 10
- Opening Hours: 9:00am–5:00pm for information; 24 hours for residents

ST. ANDREW PARISH FOUNDATION

- Category: Charitable Organization; Financial Assistance, Youth Organization
- Parishes Served: Kingston and St. Andrew
- Type of Service: Grants, education, residential facilities and vocational training
- Description: The St. Andrew Parish Foundation supports seven outreach programmes in three large inner-city communities in St. Andrew.
- Age Group: All ages
- Access: By appointment and referral
- Fee: Yes
- Sex: Male and female
- Email: sapfoundation3@gmail.com
- Business Phone: (876) 351 8727
- Fax Number: N/A
- Website: N/A
- Address: 4 Hagley Park Rd., Half Way Tree, Saint andrew, Jamaica
- Opening Hours: Call to confirm

ST. ANDREW SETTLEMENT

- Category: Care and Protection
- Parishes Served: Kingston
- Type of Service: Community services for children and families.
- Description: St. Andrew Settlement serves the Majesty Gardens community with health and dental care facilities, a day care facility for the elderly, vocational training and a basic school.
- Age Group: All ages
- Access: Walk-in or by appointment
- Fee: Yes (health centre and basic school)
- Sex: Male and female
- Email: N/A
- Business Phone: 876 923-9162; 876 901-3242

ST. ANN RESOURCE CENTRE

See Early Childhood Resource Centres

ST. ANN'S BAY CHRISTIAN VOCATIONAL TRAINING CENTRE

- Category: Skills Training and Career Development
- Parishes Served: St. Ann
- Type of Service: Vocational training
- Description: St. Ann's Bay Christian Vocational Training Centre is a vocational school registered with the Ministry of Education, Youth and information. The school offers skills training in courses such as cosmetology, food and nutrition, dressmaking and fashion designing and computer science.
- Age Group: 16+ years
- Access: Walk-in
- Fee: Yes
- Sex: Male and female
- Email: N/A
- Business Phone: 876 972-9150; 876 972-9635
- Fax Number: N/A
- Website: N/A
- Address: 2 Wharf Street, St. Ann's Bay, St. Ann
- Opening Hours: Monday-Friday 8:30am-4:30pm
- Fax Number: 876 960-8463
- Website: N/A
- Address: Majesty Gardens, PO Box 152, Kingston 11
- Opening Hours: Monday-Friday 8:00am-4:00pm

ST. CLEMENT'S DEVELOPMENT CENTRE

- Category: Care and Protection; Skills Training and Career Development
- Parishes Served: Kingston and St. Andrew
- Type of Service: Training and outreach
- Description: The St. Clement's Mission Development Centre undertakes the out-reach programmes of the St. Clement's Mission serving the Kencot community. The centre offers skills training courses including hospitality industry (dining room and restaurant service), floral arrangement, childcare in private homes and adult education. The centre also offers summer programmes for children and youth as well as homework assistance for students of all-age, primary and high schools. St Clement's also helps in finding employment, counselling and facilitates citizen's communication with government and private sector agencies on civic matters and community improvement. It also helps the community to form youth group to develop leadership qualities, teamwork, discipline, work ethics, desirable social interaction and acceptance of authority.
- Age Group: All ages; Homework Assistance programme 6–17 years
- Access: Walk-in
- Fee: No
- Sex: Males and females
- Email: N/A
- Business Phone: 876 906–9518
- Fax Number: N/A
- Website: N/A
- Address: 2a Crescent Road, Kencot, Kingston 10.
- Opening Hours: Please call for more information

ST. CATHERINE RESOURCE CENTRE

See Early Childhood Resource Centres

ST. CHRISTOPHER'S SCHOOL FOR THE DEAF – JAD

See Jamaica Association for the Deaf

ST. JAMES FAMILY COURT

See Family Court

ST. JUDE'S LEARNING CENTRE

See Randolph Lopez School of Hope

ST. MARY RESOURCE CENTRE

See Early Childhood Resource Centres

ST. MARY'S LEARNING CENTRE

See Randolph Lopez School of Hope

ST. PATRICK'S FOUNDATION

- Category: Skills Training and Career Development
- Parishes Served: Kingston and St. Andrew
- Type of Service: Vocational training
- Description: The foundation offers skills training and career development as well as a remedial centre for children. St. Patrick's operates three skills training centres – St. Margaret Human Resource Centre, Christ The Redeemer Human Resource Centre and Riverton and Callaloo Meadows Human Resource Centre. Students study for the National Vocational Qualification of Jamaica in areas such as food preparation, cosmetology, data operations, business administration, electrical, woodwork and garment making at both level 1 and 2. Upon completion, students may participate in work experience programmes for future employment. St. Patrick's also has implemented remedial education for children unable to adequately function in the public education system.
- Age Group: 11+ years
- Access: Walk-in or appointment
- Fee: Yes
- Sex: Male and female
- Email: stpats@cwjamaica.com
- Business Phone: 876 757-2210; 876 937-4113; 876 937-1891; 876 383-7726 | Fax Number: 876 937-1891
- Website: www.stpatricksfoundation.org
- Address: 2-4 Pacific Blvd, Seaview Garden, PO Box 2136, Kingston 8, St. Andrew
- Opening Hours: Monday–Thursday 8:30am–4:00pm; Friday 8:30am–3:00pm

ST. PETER LEARNING CENTRE

See Randolph Lopez School of Hope

ST. THOMAS RESOURCE CENTRE

See Early Childhood Resource Centres

SALVATION ARMY

- Category: Financial Assistance; Counselling and Psychological intervention; Advocacy and Educational Services
- Parishes Served: Island-wide
- Type of service: Counselling, financial assistance, shelter, mobile and congregate feeding, reconstruction, donated materials, basic feeding services, support programmes and advocacy.
- Description: The Salvation Army, an international movement, is an evangelical part of the Universal Christian Church. Its mission is to preach the gospel of Jesus Christ and to meet human needs without discrimination. The Salvation Army in Jamaica provides spiritual ministry; counsel's victims, injured distressed and bereaved persons; conducts funeral and memorial services; and chaplaincy services to staff and volunteers. Support programmes may be established including childcare centres, educational and after school programmes, recreation, leisure activities, individual/family counselling and other support programmes.
- Age group: All ages
- Access: By telephone
- Sex: Male and female
- Phone: 876 929-6190-2
- Fax: 876 929-7560
- Email: gerrit_marseille@car.salvationarmy.org
- Website: www.salvationarmycarib.org/carws/contact
- Address: 3 Waterloo Road, Kingston 10, St. Andrew
- Opening Hours: Monday-Friday 8:00am – 4:00pm

SALVATION ARMY SCHOOL FOR THE BLIND AND VISUALLY IMPAIRED

- Category: Children with Disabilities and Exceptional Abilities
- Parishes Served: Kingston and St. Andrew
- Type of Service: Education for children with visual impairments
- Description: Salvation Army offers schooling to children with visual impairments at the pre-primary, primary and secondary levels. Residential provisions are also made for some children on the campus.
- Age Group: 2–5 years
- Access: By appointment, walk-in and referral
- Fee: Yes (if boarding on campus)
- Sex: Male and female
- Email: N/A
- Business Phone: 876 925–1362; 876 931–9262
- Fax Number: 876 941–3287
- Website: www.salvationarmycarib.org
- Address: 57 Mannings Hill Road, Kingston 8, St. Andrew
- Opening Hours: Monday–Friday 8:30am–4:30pm

SANTA CRUZ LEARNING CENTRE (WOODLAWN SCHOOL OF SPECIAL EDUCATION)

- Category: Children with Disabilities and Exceptional Abilities
- Parishes Served: St. Elizabeth
- Type of Service: Education for children with learning disabilities
- Description: Santa Cruz Learning Centre provides schooling for children with intellectual disabilities such as mild to moderate intellectual disabilities and other learning disabilities. Counselling and psychological services are also offered where necessary.
- Age Group: 6–18 years
- Access: By appointment and walk-in
- Fee: Yes | Sex: Male and female
- Email: santacruzlearning@yahoo.com
- Business Phone: 876 966–4763 | Fax Number: N/A
- Website: N/A
- Address: 47 Hope Drive, Santa Cruz, St. Elizabeth
- Opening Hours: Monday–Friday 8:30am–4:00pm

SCHOOL OF HOPE

See Randolph Lopez School of Hope

SCOUTS ASSOCIATION OF JAMAICA

- Category: Recreation and Culture; Youth Organization
- Parishes Served: Island-wide
- Type of Service: Youth development and educational training
- Description: The Scouts Association of Jamaica is a youth-focused organization dedicated to the development of young people to become productive members of society using non-formal educational methods. The Scouts Association of Jamaica aims to improve the character of young boys and girls through educational, physical and spiritual means. It also promotes discipline, independence and self-reliance of its members through training. Achievements are then awarded through merit or scout badges fostering health and self-esteem of youngsters.
- Age Group: 7–25 years
- Access: Walk-in, telephone, email
- Fee: Varies with service
- Sex: Male and female
- Email: office@scoutjamaica.org or ja.scouts@cwjamaica.com
- Business Phone: 876 926–7209
- Fax Number: 876 926–6292
- Website: facebook.com/scoutjamaica
- Address: Headquarters, 2d Camp Road, Kingston 5, Kingston
- Opening Hours: Monday–Thursday 8:30am–4:30pm; Friday 8:30am–4:30pm



SHORTWOOD LEARNING CENTRE

See Randolph Lopez School of Hope

SIR JOHN GOLDING REHABILITATION CENTRE

- Category: Children with Disabilities and Exceptional Abilities
- Parishes Served: Kingston and St. Andrew
- Type of Service: Rehabilitation for the physically handicapped
- Description: Sir John Golding Rehabilitation is a hospital which focuses primarily on medical care for those affected by brain and spinal cord injury. They also provide rehabilitative services for persons with physical disabilities.
- Age Group: All ages
- Access: Referral
- Fee: No
- Sex: Male and female
- Email: sjg@serha.gov.jm
- Business Phone: 876 927-2504; 876 977-1469
- Fax Number: N/A
- Website: N/A
- Address: 7 Golding Avenue, Mona, Kingston 7, St. Andrew
- Opening Hours: Monday-Friday 8:30am-4:30pm

SISTREN THEATRE COLLECTIVE

- Category: Recreation and Culture
- Parishes Served: Kingston and St. Andrew
- Type of Service: Performing arts
- Description: Sistren Theatre Collective is a performing arts organisation that has been in operation for 33 years. This organisation addresses social issues, crime and violence, domestic abuse and violence through the performing arts. The performing arts programme is now offered in several inner-city communities.
- Age Group: 7-25 years
- Access: Walk-in or by appointment
- Fee: No
- Sex: Male and female
- Email: sistren@cwjamaica.com
- Business Phone: 876 754-9127; 876 777-6478
- Fax Number: 876 754-2787 | Website: N/A
- Address: 10-12 Melmac Avenue, Kingston 5, St. Andrew
- Opening Hours: Monday-Friday 10:00am-5:00pm

SOCIAL DEVELOPMENT COMMISSION (SDC)

- Category: Skills Training and Career Development
- Parishes Served: Island-wide
- Type of Service: Skills training at community centres
- Description: SDC facilitates programmes for community development through skills training offered at community centres accessible to families and individuals throughout the community. SDC strongly encourages empowerment throughout these communities.
- Age Group: All ages
- Access: Walk-in
- Fee: No
- Sex: Male and female
- Email: [Head office] rangera@sdc.gov.jm
[Kingston] info@sdc.gov.jm
[St. James] mail.stjames@sdc.gov.jm
- Business Phone: [Head office] 876 930-0339; 876 928-1856; 876 930-3484; 876 928-8304
[Kingston] 876 948-4847; 876 948-1194
[Manchester] 876 962-2398
[St. Catherine] 876 907-4056; 876 984-5270
[St. James] 876 952-6814; 876 952-5938; 876 940-6596; 876 952-1527
[St. Mary] 876 992-4088; 876 992-4938
- Fax Number: [Head office] 876 938-1492
[Kingston] 876 948-3069
[Manchester] 876 962-6175
[St. Catherine] 876 984-2865
[St. James] 876 940-7068
[St. Mary] 876 992-4563
- Website: www.sdc.gov.jm
- Address: [Head office] 22 Camp Road, Kingston 4
[Kingston] Region 1 – Kingston, St. Andrew and St. Thomas
[Manchester] c/o RADA office, Caledonia Road, Mandeville, Manchester
[St. Catherine] Region 5, 1 Port Henderson Road, Spanish Town, St. Catherine
[St. James] Region 3, St. James, Trelawny, Hanover and Westmoreland
Albion Centre, 1 Albion Road, St. James
[St. Mary] Region 2 – St. Mary, Portland and St. Ann Camp
Cape Clear, Clonmel, St. Mary
- Opening Hours: Monday–Thursday 8:30am–5:00pm;
Friday 8:30am–4:00pm

SOS CHILDREN'S VILLAGES OF JAMAICA

- Category: Care and Protection
- Parishes Served: Island-wide
- Type of Service: Residential care
- Description: SOS Children's Village provides residency for children who are abandoned, abused or neglected. Children reside at each village until they are 18.
- Age Group: Birth–18 years
- Access: Referral through CPFSA
- Fee: No
- Sex: Male and female
- Email: sos.jamaica@cwjamaica.com
- Business Phone: 876 952–6215
- Fax Number: 876 979–5855
- Website: www.sos-jamaica.org
- Address: 26 Peter Pan Avenue, Brandon Hill, Montego Bay, PO Box 654, St. James
- Opening Hours: Monday–Friday 8:30am–4:30pm (office Hours); Village Director: 24 hours



SOS CHILDREN'S VILLAGE BARRETT TOWN

- Age Group: Birth–18 years
- Access: Referral though CPFSA
- Fee: No
- Sex: Male and female
- Email: sos.jamaica@cwjamaica.com
- Business Phone: 876 953–7473; 876 953–7845
- Fax Number: 876 979–5855
- Website: www.sos-jamaica.org
- Address: Little River PO, Montego Bay, St. James
- Opening Hours: Monday–Friday 8:30am–4:30pm (office Hours); Village Director: 24 hours

SOS CHILDREN'S VILLAGE STONY HILL

- Age Group: Birth–18 years
- Access: Referral through CPFSA
- Fee: No
- Sex: Male and female
- Email: sos.jamaica@cwjamaica.com
- Business Phone: 876 942–2744; 876 942–9511
- Fax Number: 876 979–5855
- Website: www.sos-jamaica.org
- Address: Old Stony Hill Road, Kingston 9, St. Andrew
- Opening Hours: Monday–Friday 8:30am–4:30pm (office Hours); Village Director: 24 hours



SPANISH TOWN CITIZENS AGAINST GUN VIOLENCE

- Category: Violence Prevention/intervention; Youth Organization; Advocacy and Educational Services
- Parishes served: St. Catherine (Spanish Town & Sligoville)
- Type of service: Advocacy and education
- Description: The mission of the organization is to bring peace, empowerment, and employment to the community, restore order and end gun violence through educational and cultural programmes. The STCAGV provides literacy, numeracy, computer classes and steel band training as well as other unique programmes that attract youth for their empowerment.
- Age group: All ages
- Access: Walk-in
- Fee: No
- Sex: Male and female
- Email: sptwncitizensagv@cwjamaica.com
- Business Phone: 876 749-0336
- Fax: 876 749-0336
- Website: N/A
- Address: 4 Wellington Street, Spanish Town, St. Catherine
- Open: Monday-Friday 9:30am-4:30pm



SPANISH TOWN PEACE CENTRE

- Category: Counselling and Psychological intervention
- Parishes Served: St. Catherine
- Type of Service: Counselling and education
- Description: The Spanish Town Peace Centre provides counselling and training services for children who have been suspended from school. The Centre also provides literacy and numeracy support and serves as a Learning Network centre under the Violence Prevention Alliance.
- Age Group: All ages
- Access: Walk in or referral
- Fee: No
- Sex: Male and female
- Email: spanishtownpjc@yahoo.com
- Business Phone: 876 749-0245; 876 749-5228/6959
- Fax Number: N/A
- Website: N/A
- Address: 10 Hanover Street, Spanish Town, St. Catherine
- Opening Hours: Monday-Friday 8:30am-4:30pm



SPECIAL OLYMPICS JAMAICA (SOJ)

- Category: Children with Disabilities and Exceptional Abilities; Sports
- Parishes Served: Island-wide
- Type of Service: Athletics training for individuals with intellectual disabilities to support competition in the Olympics
- Description: Special Olympics Jamaica is an athletic training programme preparing individuals with intellectual disabilities for competitive Olympic sports. The Special Olympics Jamaica also supports the development of physical ability, skills and empowerment for its members. The Young Athletes programme for children 3–7 years is the latest addition to the Special Olympics programmes, which prepares children for competition, when they become eligible at 8 years of age.
- Age Group: 3+ years
- Access: Walk-in or by appointment
- Fee: No
- Sex: Male and female
- Email: sojamaica@cwjamaica.com
- Business Phone: 876 906–0752
- Fax Number: 876 90–0754
- Website: N/A
- Address: Room 8, National Arena, Kingston 6, St. Andrew
- Opening Hours: Monday–Thursday 9:00am–4:30pm, Friday 9:00am–4:00pm

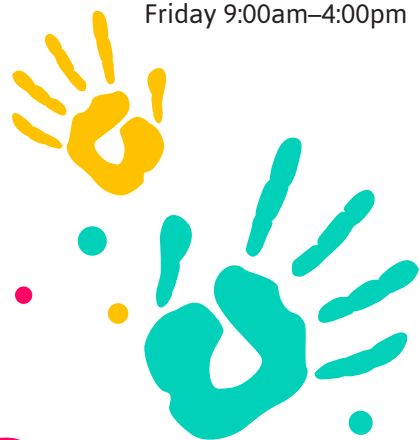

SPORTS ASSOCIATIONS OF JAMAICA

CAYMANAS GOLF COURSE

Caymanas, P.O. Box 61, Spanish Town

Business Phone: 876 922-3388

(Operated by Liguanea Club), New Kingston

Business Phone: 876 926-8144/6; Fax: 876 926-5501

CONSTANT SPRING GOLF COURSE

Constant Spring, Kingston 8

Business Phone: 876 924-1610

JAMAICA AMATEUR ATHLETIC ASSOCIATION

Room 20, institute of Sports, Upstairs, National Arena

Mailing address: C/o Mr. Adrian Wallace

P.O. Box 272, Kingston 5

JAMAICA CRICKET ASSOCIATION

George Headley Stand, Sabina Park

Business Phone: 876 967-0322; Fax: 876 967-3976

JAMAICA FOOTBALL FEDERATION

independence Park, Kingston 6

Business Phone: 876 929-0483-4/8036; Fax: 876 929-8036

JAMAICA SPECIAL OLYMPICS FOUNDATION

191 Constant Spring Road, Kingston 8

Business Phone: 876 931-4584; Fax: 876 969-5721

JAMAICA NETBALL ASSOCIATION

National Arena (Room 9), Kingston 5

Business Phone: 876 978-2196

KINGSTON POLO CLUB

c/o ICWI Group

28-48 Barbados Avenue, Kingston 10

Business Phone: 876 968-8493/6; Fax: 876 929-8100

LIGUANEA CLUB

New Kingston, Kingston 5

Business Phone: 876 926-8144/6; Fax: 876 926-5501

NATIONAL STADIUM

Independence Square, Kingston 6

Business Phone: 876 929-4970/4974; Fax 876 926-5956

ROYAL JAMAICA YACHT CLUB

Palisados Park, Kingston 1

Business Phone:/Fax: 876 924-8685/6

SABINA PARK

George Headley Stand, Kingston 4

Business Phone: 876 967-0322/ 876 922-8423/4; Fax: 876 967-3976

YMCA

21 Hope Road, Kingston 10

Business Phone: 876 926-8081/0801; Fax: 876 929-9387

Opening hours: 9.00 a.m./5.00 p.m.

YWCA OF JAMAICA

2H Camp Road, Kingston 5

Business Phone: 876 928-3023; Fax: 876 928-3023

Opening hours: 7.00 a.m/5.30 p.m.

51 Arnold Road, Kingston 5

Business Phone: 876 926-6109



SPORTS DEVELOPMENT FOUNDATION (SDF)

- Category: Financial Assistance; Recreation, Sports and Culture
- Parishes Served: Island-wide
- Type of Service: infrastructure and facilities development and support for sports
- Description: The Sports Development Foundation provides infrastructure for sport centres or sporting activities. This includes multi-purpose courts, upgrading of sports fields, fencing, lighting and funding of sporting areas for schools and communities.
- Age Group: All ages
- Access: Write letter of appeal to General Manager
- Fee: No
- Sex: Male and female | Email: info@sdf.org.jm
- Business Phone: 876 960-3717; 876 926-6733
- Fax Number: 876 908-0005 | Website: www.sdf.org.jm/
- Address: 31 Phoenix Ave, Kingston 10, St. Andrew
- Opening Hours: Monday–Friday 8:30am–4:30pm

STELLA MARIS FOUNDATION

- Category: Counselling and Psychological intervention; Skills Training and Career Development; Early Childhood; Recreation
- Parishes Served: Kingston and St. Andrew
- Type of Service: Community-based services to residents in Grants Pen and surrounding areas.
- Description: The Stella Maris Foundation offers many services for the members of the Grants Pen community. These include a day care centre, skills training courses in conjunction with the HEART Academy (data operation and early childhood), counselling services in conjunction with the National Council on Drug Abuse and recreation programmes.
- Age Group: 1+ years
- Access: Walk-in
- Fee: Yes | Sex: Male and female
- Email: stellamarrisfoundation@gmail.com
- Business Phone: 876 941-2000; 876 941-2001
- Fax Number: 876 925-3520
- Website: www.stellamarisfoundation.org
- Address: 1 Grants Pen Road, Kingston 8, St. Andrew
- Opening Hours: Monday–Friday 9:00am–5:00pm

STONY HILL LEARNING CENTRE

See Randolph Lopez School of Hope

THE SOURCE [JN FOUNDATION]

- Category: Financial Assistance; Advocacy, Research and Educational Services
- Parishes Served: Kingston and St. Andrew, St. Elizabeth, St. Ann, Westmoreland
- Type of Service: internet cafes, homework centres and community centres
- Description: Operated by the Jamaica National Foundation and local community groups, the Source Centres offer a wide range of community services including birth certificate registration, a resource library, homework help, training programmes, facilities for meetings and a safe recreational space for children.
- Age Group: All ages
- Access: Walk in
- Fee: Varies with service
- Sex: Male and female
- Email: foundation@jnbs.com
- Business Phone: 876 926-1344-9
- Fax Number: 876 922-4777
- Website: www.jnfoundation.com
- Address: 32 1/2 Duke Street, Kingston CSO



BRANCHES

The Bred's Source

- Address: Shop 3 Kingfisher Plaza, Calabash Bay, St. Elizabeth.
- Business Phone: 876 965-0748
- Email: thebredssource@gmail.com

The Source – August Town

- Address: Shop 11, 85 August Town Road, Kingston 7, St. Andrew
- Business Phone: 876 977-9667
- Email: thesourcecsrc@gmail.com

The Source – Maverley

- Address: Maverley Flowers Park, Kingston 19, St. Andrew
- Business Phone: 876 314-0329; 876 631-8372
- Email: thesourcemaverly@gmail.com

The Source – Savanna-la-mar

- Address: Lot 224 Barracks Road, Savanna-la-Mar, Westmoreland
- Business Phone: 876 918-0267
- Email: info@sourcesav.com

The Source – St. Ann

- Address: c/o Chamber of Commerce, Pineapple Place, Ocho Rios, St. Ann
- Business Phone: 876 974-2629/9289/9290
- Email: N/A
- Opening Hours: Monday–Friday 8:30am–4:30pm

TEAMWORK ASSOCIATES

- Category: Advocacy, Research and Educational Services
- Parishes Served: St. James
- Type of Service: School
- Description: Teamwork Associates is an NGO that operates a school from the nursery to secondary level. They also provide children and youth ministries through community outreach and their church-based programme.
- Age Group: 3–18 years
- Access: Walk-in or by appointment
- Fee: Yes
- Sex: Male and female
- Email: teamwork@cwjamaica.com
- Business Phone: 876 953–3123/2544; 876 953–2707; 876 953–3818
- Fax Number: 876 953–9451
- Website: www.teamworkassociates.org
- Address: Flower Hill Ave, Torado Heights, PO Box 131, Montego Bay, St. James
- Opening Hours: Monday–Friday 8:30am–4:30pm

TEEN CENTRE FOUNDATION LIMITED

- Category: Counselling and Psychological intervention; Skills Training and Career Development
- Parishes Served: St. Catherine
- Type of Service: Counselling and numeracy skills for adolescents
- Description: Teen Centre offers counselling services and numeracy skills for teenagers.
- Age Group: 12+ years
- Access: Walk-in or by appointment
- Fee: Yes
- Sex: Male and female
- Email: teencentre.counselling_resource@yahoo.com
- Business Phone: 876 704–7999
- Fax Number: 876 704–7999
- Website: www.teencentrefoundation.com
- Address: 671 Portsmouth Avenue, Bridgeport PO, St. Catherine
- Opening Hours: Monday–Friday 8:00am–4:00pm

TRELAWNY RESOURCE CENTRE

See Early Childhood Resource Centres

TUESDAY CHARITY

- Category: Care and Protection
- Parishes Served: Kingston and St. Andrew
- Type of Service: Food and other assistance to the indigents who visits the church
- Description: This programme was initiated by Sister Doris Levien, Church Army officer on the staff of the church, in the 1980's. Recognizing the spiritual and material needs of the indigent persons near the church and adjoining communities, members of the church contribute basic food items, clothing and cash to sustain the programme. These items are distributed on a Tuesday morning to approximately one hundred persons after they attend the regular Holy Eucharist.
- Age Group: All ages
- Access: Walk-in
- Fee: No
- Sex: Males and females | Email: N/A
- Business Phone: N/A
- Fax Number: N/A | Website: N/A
- Address: 4 Hagley Park Road, Kingston 10, Jamaica, W.I.
- Opening Hours: Every 1st Tuesday

UNITED WAY OF JAMAICA

- Category: Financial Assistance
- Parishes Served: Island-wide
- Type of Service: Financial organisation that assists NGOs and other registered organisations.
- Description: United Way of Jamaica provides financial support to non-governmental organisations (NGOs) and other registered organisations to facilitate their development projects for national needs.
- Age Group: All ages | Access: By appointment and referral
- Fee: No
- Sex: Male and female | Email: uwj35@hotmail.com
- Business Phone: 876 922-9424; 1 888-225-5895
- Fax Number: 876 922-1033 | Website: www.unitedwayja.org
- Address: 122-126 Tower Street, Kingston
- Opening Hours: Monday-Friday 8:30am-4:30pm

UNIVERSITY OF THE WEST INDIES VIOLENCE PREVENTION CLINIC

- Category: Counselling and Psychological intervention; Advocacy, Research and Educational Services
- Parishes Served: Kingston and St. Andrew
- Type of Service: Counselling, training, advocacy, and clinical intervention for children affected by violence.
- Description: The UWI Violence Prevention Clinic is an outreach programme delivered through the Department of Psychology, Sociology & Social Work for children who are affected by, or who are perpetrators of, violence. These programmes offer counselling, play and art therapy for children. The clinic utilises the assistance of UWI social workers and psychologists to conduct programmes of training, advocacy, research and clinical services related to violence prevention. The Violence Prevention Clinic also provides schools with training materials on violence prevention.
- Age Group: 2–17 years
- Access: Walk-in or referral
- Fee: No | Sex: Male and female
- Email: claudettebrown@hotmail.com
- Business Phone: 876 970–4336; 876 895–9550 (Primary Contact: Ms. Richards)
- Fax Number: 876 702–4571 | Website: N/A
- Address: The University of the West Indies, Dept of Psychology, Sociology and Social Work, Kingston 7, St. Andrew
- Opening Hours: Monday, Wednesday and Thursday 2:00pm–6:00pm

UP UNITY & PEACE

See Fight for Peace

USAIN BOLT FOUNDATION

- Category: Financial Assistance
- Creation of opportunities through education and cultural development for a positive change.
- Website: <http://usainbolt.com/foundation>

VICTIM SERVICES DIVISION

- Category: Counseling and Psychological intervention; Violence Prevention/intervention
- Parishes Served: Island-wide
- Type of Service: Emotional Support, Crisis intervention– Telephone Counselling, on the scene response, Home Visits, Walk-in Service–, Training, Advocacy (Referrals), and Violence Prevention initiatives.
- Description: The Victim Support Unit of Jamaica (VSU), operated by the Ministry of Justice is intended to assist persons against whom certain offences have been committed. The Victim Support Unit is committed to the best interests of victims of crime by actively supporting them, identifying their needs and advocating their rights. The Unit, through its parish offices island-wide, assists victims of crime to manage the emotional trauma associated with and caused by crime. Victims of crimes (both major and minor) fare better whenever the Victim Support Unit intervenes.
- Age Group: All ages | Access: Walk-in and referrals
- Fee: No
- Sex: Males and females
- Opening Hours: Monday–Thursday 8:30am–5:00pm; Friday 8:30am–4:00pm



KINGSTON

- Business Phone: 876 946–0663; 876 946–9286
- Address: 47E Old Hope Road, Kingston 5

HANOVER

- Business Phone: 876 956–3143
- Address: Uptown Shopping Centre, Mosley Drive, Lucea

MANCHESTER

- Business Phone: 876 625–4112; 876 625–4113
- Address: RADA Building, Caledonia Road, Mandeville, Manchester

PORTLAND

- Business Phone: 876 993–4542
- Address: Shop 3, 17 West Palm Court, West Palm Avenue, Port Antonio, Portland

ST. ANN

- Business Phone: 876 972–9489
- Address: 61 Main Street, St. Ann's Bay, St. Ann

CLARENDON

- Business Phone: 876 902–1623; 876 902–1613
- Address: Resident Magistrate Court Building, May Pen, Clarendon

ST. CATHERINE

- Business Phone: 876 749–6263; 876 749–6244
- Address: 42 Young Street, Spanish Town, St. Catherine

ST. ELIZABETH

- Business Phone: 876 966–3481
- Address: 80 Main Street, Santa Cruz, St. Elizabeth

ST. JAMES

- Business Phone: 876 940–4967
- Address: Shop 37–38 Overton Plaza, Montego Bay, St. James

ST. MARY

- Business Phone: 876 994–9125
- Address: Resident Magistrate Court House, Main Street, Port Maria, St. Mary

ST. THOMAS

- Business Phone: 876 734-5638; 876 734-5650
- Address: 15 Church Street, Morant Bay, St. Thomas

TRELAWNY

- Business Phone: 876 617-5522
- Address: 19 Victoria Street, Falmouth, Trelawny

WESTMORELAND

- Business Phone: 876 918-1741; 876 918-0157
- Address: Resident Magistrate Court Building, May Pen, Clarendon

VIOLENCE PREVENTION ALLIANCE (VPA)

- Category: Advocacy, Research and Educational Services; Care and Protection; Violence Prevention
- Parishes Served: Island-wide
- Type of Service: Community intervention; training; youth services
- Description: The Violence Prevention Alliance (VPA) is a network of government, non-government, private and community-based organisations working together to prevent violence in Jamaica. VPA's projects include the Learning Net Works Project which offers self-paced computerized literacy and numeracy training in 18 centres across the island. VPA also advocates for children who have been affected by violence, particularly through its Peace for Prosperity campaign which runs February through March each year.
- Age Group: 5-19 years
- Access: By appointment
- Fee: No
- Sex: Male and female
- Email: vpajamaica@gmail.com
- Business Phone: 876 702-2079; WhatsApp: 876 466-3943
- Fax Number: 876 702-2079
- Website: www.vpajamaica.org
- Address: c/o institute of Sustainable Development, 13 Gibraltar Way, The University of the West Indies, Kingston 7, St. Andrew
- Opening Hours: Monday-Friday 8:00am-4:00pm

LEARNING NET WORKS CENTRES:

Admiral Town Police Station

- 2 Baker Street, Kingston 12, St. Andrew
- Business Phone: 876 922-5362; 876 441-5170; 876 460-1512; 876 344-1557; 876 948-9361

Boys' Town Vocational Training Centre

- 6 Collie Smith Drive, Kingston 12, St. Andrew
- Business Phone: 876 948-1598-9; 876 948-1600

The Bred's Source [JN Foundation]

- Shop 3, Kingfisher Plaza, Calabash Bay, St. Elizabeth
- Business Phone: 876 965-0748
- Email: thebredsresource@gmail.com; foundation@jnbs.com

Godfrey Stewart High School

- 4 Lewis Street, Savanna-la-mar, Westmoreland
- Business Phone: 876 955-2574/2763/2759
- Email: gdfirstewart@yahoo.com

Green Pond High School

- Cornwall Courts, Montego Bay, St. James
- Business Phone: 876 680-9389; 876 389-7329
- Email: sanvett12@hotmail.com

Hannah Town Community Centre

- 24-26 Hannah Street, Kingston CSO, Kingston
- Business Phone: 876 894-9592

The H.O.L.Y. Network

- 66 & 68 Barry Street, Kingston
- Business Phone: 876 922-3262
- Email: theholynetwork@gmail.com

Hope institute

- 7 Golding Avenue, Elletson Flat, Kingston 7, St. Andrew
- Business Phone: 876 927-2111; 876 371-2247; 876 970-1808

Hope Worldwide

- 7 Oxford Park Avenue, Kingston 5, St. Andrew
- Business Phone: 876 754-4012; 876 754-4446
- Email: hopeworldwidejamaica@gmail.com

Kingston YMCA

- 21 Hope Road, Kingston 10, St. Andrew
- Business Phone: 876 926-0801; 876 929-9387
- Email: kymca@cwjamaica.com

The Library at Bellevue

- Orange Hall, St. Ann
- Business Phone: 876 412-8950
- Email: supamusic@hotmail.com

McGrath Junior Secondary School

- Treadways District, PO Box 4014 Linstead, St. Catherine
- Business Phone: 876 903-8464-6; 876 396-0717; 876 264-6253
- Email: krkmarshall@yahoo.com

Mile Gully High School

- Mile Gully P.O. Box, 20 Mile Gully, Manchester
- Business Phone: 876 878-7226

Point Hill Diagnostic Reading Centre

- Business Phone: 876 705-4378
- Email: pointhillreading@cwjamaica.com

Porus High School

- Porus, Manchester
- Business Phone: 876 904-0462/1984; 876 431-7343
- Email: porushigh@yahooo.com

Rose Town [Cure]

- 3 Bethune Avenue. Kingston 13
- Business Phone: 876 757-1699; 876 592-3988
- Email: wnstncrtr@yahoo.com

Schools for Excellence (JN Foundation)

- 3 Balmoral Ave, Kingston 10, St. Andrew
- Business Phone: 876 948-5056; 876 453-0787; 876 469-2595
- Email: nlueharriott@gmail.com



Seaforth High School

- Blacksmith's Lane Seaforth, St. Thomas
- Business Phone: 876 982-4159; 876 545-4049; 876 899-6928
- Email: ncbroderick@hotmail.com

The Source – Maverley [JN Foundation]

- Maverley Flowers Park, Kingston 19, St. Andrew
- Business Phone: 876 314-0329; 876 631-8372
- Email: thesourcemaverly@gmail.com; foundation@jnbs.com

Spanish Town Peace Centre

- 10 Hanover Street, Spanish Town, St. Catherine
- Business Phone: 876 749-0245; 876 749-5228/6959
- Email: spanishtownpjc@yahoo.com

Women's Research & Outreach Centre (WROC)

- 47 Beechwood Avenue, Kingston 5
- Business Phone: 876 929-8873; 876 960-9067; 876 968-9260
- Opening Hours: Head office: Monday–Friday 9am–4pm
(Opening hours for centres vary.)



VOUCH LTD.

- Category: Care and Protection
- Parishes Served: Kingston and St. Andrew
- Type of Service: Early childhood education
- Description: Vouch Ltd. is a voluntary organisation that provides educational services at the early childhood level in the form of a nursery, pre-school and basic school.
- Age Group: 3 months–6 years
- Access: Walk-in
- Fee: Yes
- Sex: Male and female
- Email: vouch_ltd@yahoo.com
- Business Phone: 876 922–5715; 876 922–8588
- Fax Number: N/A
- Website: N/A
- Address: 1 National Heroes Circle, Kingston 4, Kingston
- Opening Hours: Monday–Friday 8:30am–4:30pm

WEBSTER MEMORIAL CLINIC AND COUNSELLING

- Category: Counselling and Psychological intervention
- Parishes Served: Kingston and St. Andrew
- Type of Service: Counselling
- Description: Webster Memorial Clinic and Counselling offers counselling and psychological intervention for individuals, groups, couples, families, children and teens.
- Age Group: All ages
- Access: By appointment
- Fee: Yes
- Sex: Male and female
- Email: edengardenssc@yahoo.com
- Business Phone: 876 929–6257
- Fax Number: 876 960–5160
- Website: www.webstermemorial.org
- Address: 12 Carlton Crescent, Kingston 10, St. Andrew
- Opening Hours: Monday–Friday 8:30am–6:00pm



WESTERN SOCIETY FOR THE UPLIFTMENT OF CHILDREN

- Category: Children with Disabilities and Exceptional Abilities; Skills Training and Career Development
- Parishes Served: St. James
- Type of Service: Education
- Description: Western Society has a school that caters to children with special needs and children at risk. They offer remedial education, skills and vocational training for future employment and development.
- Age Group: 10–19 years
- Access: Walk-in
- Fee: No
- Sex: Male and female
- Email: western_ki_dz@hotmail.com
- Business Phone: 876 267–3088; 876 952–3377
- Fax Number: 876 979–9879
- Website: N/A
- Address: 1 Humber Avenue, Montego Bay, St. James
- Opening Hours: Monday–Thursday 8:00am–5:30pm, Fri 8:00am–3:00pm



WESTMORELAND FAMILY COURT

See Family Court

WESTMORELAND RESOURCE CENTRE

See the National AIDS Committee

WINDSOR SCHOOL OF SPECIAL EDUCATION

- Category: Children with Disabilities and Exceptional Abilities
- Parishes Served: St. Catherine
- Type of Service: Education or children with learning disabilities
- Description: Windsor School of Special Education offers academic programmes for children with intellectual disabilities. programmes offered include instruction at the primary and secondary level such as GSAT CXC or the National Vocational Qualification Certificate depending on each child's academic ability. Counselling and psychological services are also offered where necessary.
- Age Group: 13–21 years
- Access: By appointment and walk-in
- Fee: No
- Sex: Male and female
- Email: windsorspecialschool@yahoo.com
- Business Phone: 876 984–7115; 876 284–6099; 876 533–8905
- Fax Number: N/A
- Website: N/A
- Address: Windsor Road, Duncan's Pen, Spanish Town, St. Catherine
- Opening Hours: Monday–Friday 8:00am–4:00pm



CENTRES

GREATER PORTMORE LEARNING AND RESOURCE CENTRE

- Age Group: 5–12 years
- Access: By appointment and walk-in
- Fee: No
- Sex: Male and female
- Email: windsorportmore@yahoo.com
- Business Phone: 876 989–7085
- Fax Number: N/A
- Website: N/A
- Address: 6 Belmont Park, Greater Portmore, Braeton, St. Catherine
- Opening Hours: Monday–Friday 8:30am–4:00pm

LINSTEAD LEARNING CENTRE

- Age Group: 6–12 years
- Access: Walk-in or by appointment
- Fee: No
- Sex: Male and female
- Email: windsorspecialschool@yahoo.com
- Business Phone: 876 473–4076
- Fax Number: N/A
- Website: N/A
- Address: Commodore, Linstead, St. Catherine
- Opening Hours: Monday–Friday 8:30am–4:00pm

MAY PEN LEARNING CENTRE

- Age Group: 6–21 years
- Access: By appointment and walk-in
- Fee: Yes
- Sex: Male and female
- Email: windsormaypen@yahoo.com
- Business Phone: 876 902–2112
- Fax Number: N/A
- Website: N/A
- Address: May Pen Learning Centre, Denbigh Showground, May Pen, Clarendon
- Opening Hours: Monday–Friday 8:30am–4:00pm

WOMEN'S CENTRE OF JAMAICA FOUNDATION

- Category: Care and Protection; Skills Training and Career Development
- Parishes Served: Island-wide
- Type of Service: Continuing education for teenage pregnant mothers
- Description: Women's Centre provides continuing education for pregnant teen mothers until they can be reintegrated into mainstream schooling. They also provide counselling services for these mothers, their children's fathers and their parents. Counselling techniques include group peer counselling, and behavioural counselling.
- Age Group: 0–17 years | Access: By appointment and walk-in
- Fee: Yes
- Sex: Females
- Email: [Kingston] adminwomen@cwjamaica.com
[Kingston] kingston_centre@yahoo.com
[Manchester] adminwomen@cwjamaica.com
- Business Phone: [Kingston] 876 929–7608
[Kingston] 876 929–3612
[Manchester] 876 962–0293
[Portland] 876 993–2133
[St. Ann] 876 972–9138
[St. Catherine] 876 984–5704
[St. James] 876 952–7237
[Westmoreland] 876 955–4712
- Fax Number: [Kingston] 876 960–7551
[Kingston] 876 618–1381–2
[Manchester] 876 625–0171
[Portland] 876 993–2133
[St. Ann] 876 972–9138
[Westmoreland] 876 955–4712
- Website: www.womenscentrejamaica.blogspot.com
- Address: [Kingston] 42 Trafalgar Road, Kingston 10, St. Andrew
[Manchester] 10 Patrick Road, Mandeville, Manchester
[Portland] 13 King Street, Port Antonio, Portland
[St. Ann] Seville, St. Ann's Bay, St. Ann
[St. Catherine] 16 Monk Street, Spanish Town, St. Catherine
[St. James] 2 Peter Pan Avenue, Montego Bay, St. James
[Westmoreland] Llandilo Road, Savanna-la-Mar, Westmoreland
- Opening Hours: Monday–Thursday 8:30am–5:00pm; Friday 8:30am–4:00pm

WOMEN'S MEDIA WATCH

- Category: Advocacy, Research and Educational Services; Care and Protection
- Parishes Served: Kingston and St. Andrew
- Type of Service: Advocacy and public education
- Description: Women's Media Watch advocates for the awareness of gender concerns and equality of women in Jamaican society. Their work includes gender equality workshops, media monitoring, interactive workshops on gender matters, education and training on implications of sexuality and violence in the media, education on matters related to sexual harassment and domestic abuse. WMW's membership is comprised of women, however information and workshops are for all members of the public.
- Age Group: 10+ years
- Access: Walk-in or by appointment
- Fee: Yes
- Sex: Women (members)
- Email: wmw@hotmail.com
- Business Phone: 876 926-0862; 876 881-5177; 876 926-0882; 876 929-7079
- Fax Number: N/A
- Website: www.womensmediawatch.com
- Address: 14 South Avenue, Kingston 10, St. Andrew
- Opening Hours: Monday-Friday 9:00am-5:00pm



WOMEN'S RESOURCE AND OUTREACH CENTRE

- Category: Counselling and Psychological intervention; Advocacy, Research and Educational Services
- Parishes Served: Kingston and St. Andrew
- Type of Service: WROC focuses on women's rights and advocacy. Advances the empowerment of women, families and communities for a peaceful, healthy, prosperous and equitable Jamaica.
- Description: We empower women, children, and families by providing community development programmes and camps to those in need. Promotes gender equality and the empowerment of women and girls and supports boys and men through various programmes. Located in the Lyndhurst/Greenwich Park area of South St. Andrew, WROC serves the surrounding inner-city communities as well as several areas in St. Thomas. Development in these communities is restricted by WROC's work as geared towards addressing these issues (unemployment, limited access to education, inadequate housing, lack of proper water and sanitation facilities, and a high vulnerability to the effects of crime and violence) through the core programmes: Health and Wellness; Sustainable Livelihoods and Community Capacity Building; and Research, Communication and Advocacy.
- Age Group: All ages
- Access: Walk-in
- Fee: No
- Sex: Male and female
- Email: wroccommunications@gmail.com
- Business Phone: 876 929-8873; 876 960-9067
- Fax Number: 876 968-9260
- Website: www.wrocjamaica.com/
- Address: 47 Beechwood Avenue, Kingston 6, St. Andrew
- Opening Hours: Monday–Thursday 9:00am–4:30pm, Friday 9:00am–4:00pm

WOODLAWN SCHOOL OF SPECIAL EDUCATION

- Category: Children with Disabilities and Exceptional Abilities
- Parishes Served: Manchester and St. Elizabeth
- Type of Service: Education for children with learning disabilities.
- Description: Woodlawn School of Special Education offers academic programmes for children with intellectual disabilities. programmes offered include instruction at the primary and secondary level such as GSAT, CXC or the National Vocational Qualification Certificate depending on each child's academic ability.
- Age Group: 6–18 years
- Access: By appointment and referral
- Fee: No
- Sex: Male and female
- Email: woodlawnschoolspecialedu79@yahoo.com
- Business Phone: 876 962–6679
- Fax Number: 876 962–6679
- Website: N/A
- Address: 19c Woodlawn Road, Mandeville, Manchester
- Opening Hours: Monday–Friday 8:00am–4:00pm

YALLAHS LEARNING CENTRE

- See Randolph Lopez School of Hope

YOUNG MEN'S CHRISTIAN ASSOCIATION (YMCA)

- Category: Skills Training and Career Development
- Parishes Served: Kingston and St. Andrew, St. Catherine, St. James
- Type of Service: Remedial education for males
- Description: YMCA provides remedial education for boys who are classified as slow learners. They administer the Grade 9 achievement test and those successful are referred to mainstream schools. for those who are better suited towards learning a skill the YMCA makes referrals to skills training facilities. The YMCA also offers classes in swimming and Tae Kwan Do for both males and females.
- Age Group: [Kingston] From 9 months–adults (school 12–15 years)
[St. Catherine] 12–18 years
[St. James] 12–18 years
- Access: By appointment and walk-in
- Fee: Yes
- Sex: [Kingston] School (males); activities (Both)
[St. Catherine] Males
[St. James] Males
- Email: [Kingston] kymca@cwjamaica.com
[St. Catherine] jymca2000@yahoo.com
- Business Phone: [Kingston] 876 926–8081; 876 754–9034
[St. Catherine] 876 984–7038
[St. James] 876 952–5368
- Fax Number: [Kingston] 876 929–9387
[St. Catherine] 876 749–6201
- Website: www.jamaica-kidz.com
- Address: [Kingston] 21 Hope Road, Kingston 10, St. Andrew
[St. Catherine] 11 Monk Street, Spanish Town, St. Catherine
[St. James] 28 Humber Avenue, Montego Bay, St. James
- Opening Hours: [Kingston] Monday–Friday 8:30am–7:00pm
[St. Catherine] Monday–Friday 8:30am–5:00pm,
Saturday 10:00am–3:00pm
[St. James] Monday–Friday 9:00am–4:00pm



YOUNG PEOPLE'S MOVEMENT YOUTH CENTRE (YPM)

- Category: Youth Organisation
- Parishes Served: Kingston and St. Andrew
- Type of Service: Remedial educational service for children.
- Description: YPM offers programmes for young people. These programmes include remedial reading, after school homework assistance and creative arts for children aged 4 to 18 years.
- Age Group: 4–18 years
- Access: Walk-in or by appointment
- Fee: Yes (registration)
- Sex: Male and female
- Email: ypmyouthcentre@yahoo.com
- Business Phone: 876 938–3686; 876 930–3828
- Fax Number: 876 930–3828
- Website: N/A
- Address: 7 Belmont Road, Kingston 5, St. Andrew
- Opening Hours: Monday–Friday 9:00am–6:00pm



YOUNG WOMEN'S CHRISTIAN ASSOCIATION (YWCA)

- Category: Skills Training and Career Development
- Parishes Served: Kingston and St. Andrew, St. Catherine and St. James
- Type of Service: YWCA provides remedial schooling for both males and females.
- Description: YWCA administers a remedial school for both males and females in preparation for the Grade 9 Achievement test. Upon successful completion students are then reintegrated into mainstream schools or referred for further skills training.
- Age Group: 11–17 years
- Access: Walk-in
- Fee: Yes
- Sex: Male and female
- Email: [Kingston] ywca2007@cwajamaica.com
[St. Catherine] ywcaja@cwajamaica.com
- Business Phone: [Kingston] 876 929–3267
[St. Catherine] 876 984–2493
- Fax Number: [Kingston] 876 929–3267
[St. Catherine] 876 984–2493
- Website: N/A
- Address: [Kingston] Head office, 2H Camp Road, Kingston 5, Kingston
[St. Catherine] 19 Barrett Street, St. Catherine
- Opening Hours: Monday–Thursday 9:00am–5:00pm,
Friday 9:00am–4:00pm



YOUTH AT THE CROSSROADS

- Category: Skills Training and Career Development
- Parishes Served: Island-wide
- Type of Service: Christian counselling and sexual education
- Description: Youth at the Crossroads offers training for guidance counsellors, teachers, facilitators and parents through workshops and seminars with the use of the Crossroads Curriculum. The Crossroads Curriculum is a 30-lesson plan based on the Christian principles of character development. This curriculum also promotes sexual abstinence and is taught in several high schools throughout Jamaica.
- Age Group: All ages
- Access: By appointment
- Fee: No
- Sex: Male and female
- Email: cccj@cwjamaica.com
- Business Phone: 876 434-6375, Campus Crusade for Christ-Jamaica
- Fax Number: N/A
- Website: N/A
- Address: c/o Campus Crusade for Christ-Jamaica,
11 Earls Court, Kingston 8, St. Andrew
- Opening Hours: Monday-Friday 8:30am-4:30pm



YOUTH CRIME WATCH OF JAMAICA (YCWJ)

- Category: Violence Prevention/intervention; Youth Organization; Recreation, Sports and Culture
- Parishes served: Island-wide
- Type of service: Social enterprise development, promoting change through arts and using data and research to inform practical solutions to violence prevention and community development.
- Description: The YCWJ is a non-governmental organization which seeks to develop youth-led and targeted strategies to combat issues of crime prevention, healthy lifestyle, positive life choices, self-esteem development, civic responsibility, employment and alternative livelihood, violence reduction and crime prevention within schools and communities. YCWJ promotes the positive and productive engagement of youth in communities across Jamaica through a host of activities and programmes.
- Age group: 15–25 years
- Access: Email, application, social media
- Sex: Male and female
- Email: youthcrimewatch_jamaica@yahoo.com
- Business Phone: 876 977–8038 ext. 286; 876 778–1788
- Fax: 876 940–4919
- Website: N/A
- Address: c/o office of Social Entrepreneurship, Department of Management Studies, University of the West Indies, Mona Campus, Kingston 7, St. Andrew
- Opening Hours: Monday–Friday 9:00am–5:00pm

YOUTH FOR DEVELOPMENT NETWORK (YFDN)

- Category: Youth Organization, Recreation, Sports and Culture
- Parishes Served: Kingston and St. Andrew
- Type of Service: Training and mentorship is offered to communities and juvenile remand and correctional centre; hosts residential camps; compiles and prints facilitation guides.
- Description: YFDN Workforce Development (A Ganar) Certification Workshops – for youth workers, teachers, facilitators of hard-to-reach, marginalized youth. YFDN also offers a customized facilitation programme delivered as critical empowerment training through sports and creative arts to children under the age of 16 years, and to the older age group 16 – 29 years, with a greater focus on employability. one Love Youth Camp – YFDN facilitates a 7-day creative empowerment leadership residential camp that brings teens between the ages 14 and 18 together for an experience where they can connect with their purpose, power and possibility. Campaign for Love and forgiveness Community Engagement Circle – a community engagement initiative that encourages people to bring love and forgiveness into the heart of the individual and community.
- Age Group: 14–24 years
- Access: by telephone or by email
- Fee: No
- Sex: Male and female
- Email: youthdevelop.yfdn@gmail.com or awilson.yfdn@gmail.com
- Business Phone: 876 970–5663; 876 970–5500; 876 287–9232
- Fax Number: 876 901–9885
- Website: N/A
- Address: Technology innovation Centre (Suite #1), University of Technology, Jamaica 237 Old Hope Road, Kingston 6, St. Andrew
- Opening Hours: Please call for appointment

YOUTH OPPORTUNITIES UNLIMITED (YOU)

- Category: Skills Training and Career Development; Youth Organisations
- Parishes Served: Kingston and St. Andrew
- Type of Service: Mentorship and career counselling
- Description: Youth Opportunities offers mentoring programmes, workshops, and a youth centre which focuses on career and peer counselling.
- Age Group: 10+ years
- Access: Walk-in
- Fee: No
- Sex: Male and female
- Email: info@you-jamaica.com
- Business Phone: 876 759-2080; 876 759-2081
- Fax Number: 876 759-2081
- Website: www.you-jamaica.com
- Address: 41/2 Camp Road, Kingston 4, Kingston
- Opening Hours: Monday-Friday 8:30am-4:30pm



YOUTH REACHING YOUTH

- Category: Youth Organisations
- Parishes Served: Kingston and St. Andrew
- Type of Service: Peer education and educational institution
- Description: Youth Reaching Youth is a peer education/discipleship programme that offers education to youth for further employment. The curriculum has been approved by the Ministry of Education and CXC courses are offered.
- Age Group: 17–20 years
- Access: Walk-in or by appointment
- Fee: Yes
- Sex: Male and female
- Email: marcellayoung@cwjamaica.com; yry.swallow@gmail.com
- Business Phone: 876 920–6317 ext 2236
- Fax Number: 876 920–6317
- Website: N/A
- Address: 5 Swallowfield Road, Kingston 5, St. Andrew
- Opening Hours: Monday–Friday 8:30am–4:30pm



COURTS

Hanover Family Court

- Email: hanover.familycourt@rmc.gov.jm
- Business Phone: 876 956–2576
- Fax Number: N/A
- Website: N/A
- Address: Haughton Court, Lucea, Hanover
- Opening Hours: Monday–Thursday 10:00am–3:30pm, Friday 10:00am–3:00pm

Kingston and St. Andrew Family Court

- Email: kingston.familycourt@rmc.gov.jm
- Business Phone: 876 754–3662
- Website: N/A
- Address: 144 Maxfield Ave, Kingston 10, St. Andrew
- Opening Hours: Monday, Thursday and Friday 10:00am–3:30pm

St. James Family Court

- Email: stjames.familycourt@rmc.gov.jm
- Business Phone: 876 952–2062
- Fax Number: 876 952–9723
- Website: N/A
- Address: 1st and 3rd floor, 4 Kerr Crescent, Montego Bay, St. James
- Opening Hours: Monday–Thursday 8:30am–3:00pm; Friday 8:30am–3:00pm

Westmoreland Family Court

- Email: N/A
- Business Phone: 876 918–1934; 876 918–1462
- Fax Number: 876 918–1934
- Website: N/A
- Address: 26 Rose Street, Westmoreland
- Opening Hours: Monday–Friday 8:30am–3:30pm

HOSPITALS

ANDREWS MEMORIAL HOSPITAL:

- Address: 27 Hope Road, Kingston 6, St. Andrew
- Phone: 876 929-3821; 876 929-3821; 876 926-7402; 876 926-7401-3; 876 618-1810
- Type: (Private)
- Region: Southeast

ANNOTTO BAY HOSPITAL:

- Address: Annotto Bay, St. Mary
- Phone: 876 996-2222
- Email: abh@nerha.gov.jm

BELLEVUE HOSPITAL:

- Address: 161/2 Windward Road, Kingston
- Phone: 876 928-1380-7; 876 938-1562-3
- Email: bellevue_hospital@yahoo.com
- Type: (Specialist – Psychiatry)
- Region: Southeast

BLACK RIVER HOSPITAL:

- Phone: 876 965-3031-2, 876 984-4670-1, 876 984-4672
- Address: 45 High Street, Black River, St. Elizabeth

BUSTAMANTE HOSPITAL FOR CHILDREN (BHC):

- Address: Arthur Wint Drive
- Phone: 876 926-5721-5, 876 968-0300-6
- Type: (Specialist)
- Region: Southeast

CORNWALL REGIONAL HOSPITAL (CRH):

- Phone: 876 952-5100; 876 952-6683, 876 940-5297-8, 876 940-4086
- Address: Mount Salem, Montego Bay, St. James

DOCTORS HOSPITAL:

- Phone: 876 601–1301, 876 952–1616
- Address: Fairfield, St. James

HARGREAVES MEMORIAL HOSPITAL:

- Address: 32 Hargreaves Avenue, Manchester
- Phone: 876 962–2070, 876 962–2040
- Type: (Private–Specialist)
- Region: Southern

HOPE INSTITUTE:

- Address: Elletson Flats, Kingston 7
- Phone: 876 927–2111, 876 927–2887
- Type: (Specialist)
- Region: Southeast

KINGSTON PUBLIC HOSPITAL (KPH):

- Address: North Street
- Phone: 876 922–0227–9, 876 922–0530–1
- Type: (A)
- Region: Southeast

LINSTEAD HOSPITAL:

- Address: Rodney Hall Road
- Phone: 876 985–2241, 876 985–2359
- Type: (C)
- Region: Southeast

LIONEL TOWN HOSPITAL:

- Address: Bustamante Drive, Lionel Town, Clarendon
- Phone: 876 986–3226; 876 986–3213
- Type: (C)
- Region: Southern

MANDEVILLE HOSPITAL:

- Address: 32 Hargreaves Avenue, Mandeville, Manchester
- Phone: 876 962–2067; 876 962–8198; 876 962–3370; 876 962–2744
- Type: (Private–Specialist)
- Region: Southern

MAY PEN HOSPITAL:

- Address: Muirhead Avenue, Clarendon
- Phone: 876 986–2528, 876 986–6307
- Type: (C)
- Region: Southern

MAXFIELD MEDICAL:

- Address: 69 Maxfield Avenue, Kingston
- Phone: 876 926–1121
- Type: (Private)
- Region: Southeast

NATIONAL CHEST HOSPITAL (NCH):

- Address: 361/2 Barbican Road, St. Andrew
- Phone: 876 977–7793
- Type: (Specialist)
- Region: Southeast

NOEL HOLMES HOSPITAL:

- Address: fort Charlotte Drive, Hanover
- Phone: 876 956–2733, 876 956–2731
- Type: (C)
- Email: nhhadmin@wrha.gov.jm
- Region: Kingston and St. Andrew

NUTTALL MEMORIAL HOSPITAL:

- Address: 6 Caledonia Avenue, Kingston 5
- Phone: 876 926–2139, 876 926–8770
- Type: (Private)
- Region: Southeast

PERCY JUNIOR HOSPITAL:

- Address: Christiana, Manchester
- Phone: 876 964–2322, 876 964–2222
- Type: (C)
- Region: Southern

PORT ANTONIO HOSPITAL:

- Address: Naylor's Hill, Port Antonio, Portland
- Phone: 876 993-2646
- Type: (C)
- Region: Northeast

PORT MARIA HOSPITAL:

- Address: Trinity, Port Maria, St. Mary
- Phone: 876 994-2228, 876 994-2277

SPANISH TOWN HOSPITAL:

- Address: Burke Road, Spanish Town
- Phone: 876 984-3031; 876 985-2241, 876 984-4670-1, 876 984-4672

ST. JOSEPH'S HOSPITAL:

- Address: 22 Deanery Road, Kingston 3, Kingston
- Phone: 876 928-4956, 876 928-1080, 876 928-1083
- Type: (Private)
- Region: Southeast

SIR JOHN GOLDING REHABILITATION CENTRE:

- Golding Avenue, Kingston 7, St. Andrew
- Phone: 876 927-2504, 876 977-1458
- Type: (Specialist)
- Region: Southeast

UNIVERSITY HOSPITAL OF THE WEST INDIES (UHWI):

- Address: 7 Mona Road, Kingston 7, St. Andrew
- Phone: 876 927-162, 876 927-1627
- Type: (Public)
- Region: Southeast

VICTORIA JUBILEE HOSPITAL (VJH):

- Address: North Street, Kingston
- Phone: 876 922-3000
- Type: (Specialist)
- Region: Southeast\



LIBRARIES

KINGSTON & ST. ANDREW PARISH LIBRARY NETWORK

Address: 2 Tom Redcam Drive, Kingston 5, St. Andrew

Business Phone: 876 926-3315-6

Fax Number: 876 926-3368

Email: hq@jls.org.jm

Website: www.jls.gov.jm

BRANCHES

Brandon Hill

Address: Brandon Hill, St. Andrew

Business Phone: 876 606-0065

HARBOUR VIEW

Address: 2C Riverside Drive, Kingston 17, St. Andrew

Business Phone: 876 928-7975

HIGH HOLBORN STREET

Address: 2-4 High Holborn Street, Kingston Restoration

Company Ltd., Kingston

Business Phone: 876 922-6414

PARKS ROAD

Address: Salisbury Plain, St. Andrew

Business Phone: 876 944-6634



PORT ROYAL

Address: 1 Broad Street, Port Royal, Kingston 1, Kingston

Business Phone: 876 967-8391

SHORTWOOD

Address: 30 Shortwood Road, Kingston 8, St. Andrew

Business Phone: 876 755-3055

STONY HILL

Address: Adjacent Stony Hill Health Centre, Kingston 9, St. Andrew

Business Phone: 876 756-2885

TIVOLI GARDENS

Address: Tivoli Gardens Community Centre, Kingston. 14, Kingston

Business Phone: 876 948-1269



REGION 2

PORTLAND PARISH LIBRARY NETWORK

Address: 1 fort George Street, P.O. Box 163, Port Antonio, Portland

Business Phone: 876 993–2793; 876 993–3931

Fax Number: 876 993–9332; 876 993–3533

Email: portland@jls.gov.jm

BRANCHES

Buff Bay

Address: Baker Street, Portland

Business Phone: 876 913–6409

Bybrook (Part-time)

Address: Moore Park, Bybrook, Portland

Business Phone: N/A

Hector's River (Part-time)

Address: Hector's River, Portland

Business Phone: 876 993–0878

Hope Bay

Address: Main Street, Hope Bay, Portland

Business Phone: 876 913–0204

Long Bay

Address: Long Bay, Portland

Business Phone: 876 913–7957

ST. THOMAS PARISH LIBRARY NETWORK

Address: Queen Street, Morant Bay, St. Thomas

Business Phone: 876 982–2326; 876 734–7424

Fax Number: 876 982–1862; 876 734–2570

Email: stthomas@jls.gov.jm

BRANCHES

Cheswick

Address: Golden Grove, St. Thomas

Business Phone: 876 982-2326

Port Morant

Address: Swamp Road, Port Morant, St. Thomas

Business Phone: 876 982-8801

Seaforth

Address: Seaforth, St. Thomas

Business Phone: 876 982-4641

Yallahs

Address: Yallahs, St. Thomas

Business Phone: 876 706-2104

ST. MARY PARISH LIBRARY NETWORK

Address: 14 Hodgson Street, Port Maria P.O. Box, St. Mary

Business Phone: 876 994-2213

Fax Number: 876 994-9520; 876 725-0882

Email: stmary@jls.gov.jm

BRANCHES

Annotto Bay

Address: Main Street, Annotto Bay, St. Mary

Business Phone: 876 996-2508

Gayle

Address: Gayle, St. Mary

Business Phone: 876 975-8402

Highgate

Address: Highgate, St. Mary

Business Phone: 876 992-2208



Islington (Part-time)

Address: Islington, St. Mary

Business Phone: 876 994-4958

Oracabessa

Address: Oracabessa, St. Mary

Business Phone: 876 975-3293

Retreat

Address: Retreat, St. Mary

Business Phone: 876 996-3960

Richmond (Part-time)

Address: Richmond, St. Mary

Business Phone: 876 992-0338

Wood Park (Part-time)

Address: Pembroke Hall, St. Mary

Business Phone: 876 824-8494



REGION 3

ST. ANN PARISH LIBRARY NETWORK

Address: 2 Windsor Road, St. Ann's Bay, St. Ann

Business Phone: 876 972-2660

Fax Number: 876 972-2155

Email: stann@jls.gov.jm

BRANCHES

Alexandria

Address: Alexandria, St. Ann

Business Phone: 876 993-7819

Bamboo (Part-time)

Address: Bamboo, St. Ann

Business Phone: 876 972-6468

Brown's Town

Address: Brown's Town, St. Ann

Business Phone: 876 975-2351

Claremont

Address: Claremont, St. Ann

Business Phone: 876 972-3218

Discovery Bay

Address: Discovery Bay, St. Ann

Business Phone: 876 973-9103

Linton Park (Part-time)

Address: Linton Park P.A., St. Ann

Business: 876 441-2769

Moneague

Address: Moneague, St. Ann

Business Phone: 876 973-0689

Mount Zion (Part-time)

Address: Mt. Zion, St. Ann

Business Phone: 876 824-7409

Ocho Rios

Address: Ocho Rios, St. Ann

Business Phone: 876 974-2588

Runaway Bay (Part-time)

Address: Runaway Bay, St. Ann

Business Phone: 876 973-6420

TRELAWNY PARISH LIBRARY NETWORK

Address: Rodney Street, Falmouth, Trelawny

Business Phone: 876 954-3306 | Fax Number: 876 954-5688

Email: trelawny@jls.gov.jm

BRANCHES**Albert Town**

Address: Albert Town, Trelawny

Business Phone: 876 610-0784

Clarks' Town

Address: Clarks' Town, Trelawny

Business Phone: 876 954-1488

Duncans

Address: Duncans, Trelawny

Business Phone: 876 954-2730

Wakefield

Address: Wakefield, Trelawny

Business Phone: 876 610-2771



REGION 4

ST. JAMES PARISH LIBRARY NETWORK

Address: Meagre Bay Road, Montego Bay, St. James

Business Phone: 876 952-4185-6

Fax Number: 876 940-5694

Email: stjames@jls.gov.jm

BRANCHES

Anchovy

Address: Main St., Anchovy, St. James

Business Phone: 876 956-4078

Cambridge

Address: Cambridge, St. James

Business Phone: 876 912-2452

Chatham (Part-time)

Address: Chatham, St. James

Business Phone: 876 605-2131

Hopeton

Address: Hopeton, St. James

Business Phone: 876 940-1760

Maroon Town (Part-time)

Address: Maroon Town, St. James

Business Phone: 876 912-5224

Mt. Salem

Address: Montego Bay, St. James

Business Phone: 876 979-1473

Somerton (Part-time)

Address: Somerton, St. James

Business Phone: 876 912-7944

Springfield (Part-time)

Address: Springfield, St. James

Business Phone: 876 995-1262

HANOVER PARISH LIBRARY NETWORK

Address: Watson Taylor Drive, Lucea, Hanover

Business Phone: 876 956-3410

Fax Number: 876 956-2829

Email: hanover@jls.gov.jm

BRANCHES

Askenish (Part-time)

Address: Askenish, Hanover

Business Phone: 876 315-8433

Chester Castle

Address: Chester Castle, Hanover

Business Phone: 876 694-1673

Green Island

Address: Green Island, Hanover

Business Phone: N/A

Hopewell

Address: Hopewell, Hanover

Business Phone: 876 956-5182

Jericho (Part-time)

Address: Jericho, Hanover

Business Phone: 876 315-8390

Pondside (Part-time)

Address: Pondside District, Great Valley, Hanover

Business Phone: 876 330-3742

WESTMORELAND PARISH LIBRARY NETWORK

Address: 108 Great George Street, Savanna-La-Mar, Westmoreland

Business Phone: 876 955-2795; 918-0892; 918-0176

Fax Number: 876 955-9731

Email: westmoreland@jls.gov.jm

BRANCHES

Beeston Spring (Part-time)

Address: Beeston Spring, Westmoreland

Business Phone: 876 322-3035

Bethel Town

Address: Bethel Town, Westmoreland

Business Phone: 876 957-2059

Darliston (Part-time)

Address: Darliston, Westmoreland

Business Phone: 876 955-0850

Grange Hill

Address: Grange Hill, Westmoreland

Business Phone: 876 918-8492

Negril

Address: West End Road, Negril, Westmoreland

Business Phone: 876 957-4917

Petersfield

Address: Petersfield, Westmoreland

Business Phone: 876 955-5720

St. Leonards (Part-time)

Address: St. Leonards, Westmoreland

Business Phone: 876 640-6291

White House

Address: Culloden Housing Scheme, Westmoreland

Business Phone: 876 963-5253



REGION 5

MANCHESTER PARISH LIBRARY NETWORK

Address: 34 Hargreaves Avenue, Mandeville, Manchester

Business Phone: 876 962–2012

Fax Number: 876 962–6980

Email: manchester@jls.gov.jm

BRANCHES

Bellefield

Address: Bellefield, Davyton, Manchester

Business Phone: 876 624–0278

Bombay

Address: Bombay P.A., Manchester

Business Phone: 876 850–4095

Broadlead

Address: Broadlead P.A., Manchester

Business Phone: 876 533–3269

Christiana

Address: Christiana, Manchester

Business Phone: 876 964–2407

Cross Keys (Part-time)

Address: Cross Keys, Manchester

Business Phone: 876 871–1728



Huntley

Address: Huntley P.A., Manchester

Business Phone: 876 298–2919

Lancaster (Part-time)

Address: Lancaster P.A., Manchester

Business Phone: 876 351–8230

Maidstone (Part-time)

Address: Maidstone P.A., Manchester

Business Phone: 876 533–3267

Mile Gully

Address: Mile Gully, Manchester

Business Phone: 876 844–1561

Newport

Address: Newport, Manchester

Business Phone: 876 965–7267

Porus

Address: Porus, Manchester

Business Phone: 876 904–1573

ST. ELIZABETH PARISH LIBRARY NETWORK

Address: 64 High Street, Black River, St. Elizabeth

Business Phone: 876 965–2270

Fax Number: 876 965–9313

Email: stbess@jls.gov.jm

BRANCHES**Balaclava**

Address: Balaclava, St. Elizabeth

Business Phone: 876 963–2130

Elderslie (Part-time)

Address: Elderslie, St. Elizabeth

Business Phone: 876 383-7615

Junction

Address: Junction, St. Elizabeth

Business Phone: 876 965-8894

Lewisville

Address: New Market, St. Elizabeth

Business Phone: 876 812-5690

Malvern

Address: Malvern, St. Elizabeth

Business Phone: 876 966-5211

Nain

Address: Nain, St. Elizabeth

Business Phone: 876 963-6246

Red Bank (Part-time)

Address: Red Bank P.A., St. Elizabeth

Business Phone: 876 383-7589

Santa Cruz

Address: Santa Cruz, St. Elizabeth

Business Phone: 876 966-2068

Southfield

Address: Southfield, St. Elizabeth

Business Phone: 876 965-6980

Warminster (Part-time)

Address: Warminster, St. Elizabeth

Business Phone: 876 383-7618

REGION 6

ST. CATHERINE PARISH LIBRARY NETWORK

Address: 1 Red Church Street, Spanish Town, St. Catherine

Business Phone: 876 984-2356

Fax Number: 876 984-8914

Email: st.catherine@jls.gov.jm

BRANCHES

Bog Walk

Address: Bog Walk, Bog Walk, St. Catherine

Business Phone: 876 985-1507

Bridgeport

Address: Lot 670 Portsmouth Avenue, Bridgeport, Portmore

Business Phone: 876 988-9102

Greater Portmore

Address: The Civic Centre, 1 West Henderson Boulevard,
Greater Portmore, St. Catherine

Business Phone: 876 740-1259

St. Catherine Guy's Hill

Address: Guy's Hill District, Guy's Hill, St. Catherine

Business Phone: 876 994-3874

Kitson Town (Part-time)

Address: Kitson Town District, Kitson Town, St. Catherine

Business Phone: 876 981-9690

Linstead

Address: Shop 5 Begonia Plaza, 9 Kings Street,
Linstead, St. Catherine

Business Phone: 876 985-2320

Old Harbour

Address: 4 Ascot Drive, Old Harbour, St. Catherine
Business Phone: 876 983-2328

Point Hill (Part-time)

Address: Point Hill District, Point Hill, St. Catherine
Business Phone: 876 705-4559

Riversdale

Address: Riversdale District, Riversdale, St. Catherine
Business Phone: 876 903-7937

Waterford

Address: Waterford, Portmore, St. Catherine
Business Phone: 876 939-6642

CLARENDON PARISH LIBRARY NETWORK

Address: Main St. May Pen, Clarendon
Business Phone: 876 986-2376; 902-6294
Fax Number: 902-3160
Email: clarendon@jls.gov.jm

BRANCHES**Chapelton**

Address: Chapelton, Clarendon
Business Phone: 876 987-2217

Clare McWhinnie

Address: Racecourse, Clarendon
Business Phone: 876 987-5525
Frankfield
Address: Frankfield, Clarendon
Business Phone: 876 904-4881

James Hill

Address: James Hill, Clarendon

Business Phone: 876 902-8782

Kellits

Address: Kellits, Clarendon

Business Phone: 876 966-8539

Lionel Town

Address: Lionel Town, Clarendon

Business Phone: 876 986-3298

Monymusk

Address: Monymusk, Clarendon

Business Phone: 876 968-3015

Pennants

Address: Pennants, Clarendon

Business Phone: 876 785-2905

Spalding

Address: Spaldings, Clarendon

Business Phone: 876 964-0203



LISTING BY |

AREA OF SERVICE

ADVOCACY, RESEARCH AND EDUCATIONAL SERVICES

- **Mona Lions Club**
- **Association of Clubs (Association of Community Based Organizations)/Petersfield Benevolent Society**
Kingston and St. Andrew
- **Bureau of Gender Affairs (formerly Bureau of Women's Affairs)**
Island-wide
- **Caribbean Child Development Centre (CCDC)**
Kingston and St. Andrew
- **Centre for HIV/Aids Research, Education and Services (CHARES)**
Kingston and St. Andrew
- **Chichibud Ltd.**
Kingston and St. Andrew
- **Combined Disabilities Association (CDA)**
Kingston and St. Andrew
- **Cornwall Combined Disability Association**
Kingston and St. Andrew
- **Council of Voluntary Social Services (CVSS)**
St. James
- **Dudley Grant Memorial Trust**
Island-wide
- **Early Childhood Commission (ECC)**
Island-wide
- **Early Childhood Resource Centres**
Island-wide
- **Early Stimulation Programme**
Island-wide
- **Eve for Life**
Kingston and St. Andrew

- **Fathers incorporated**
Kingston and St. Andrew
- **Hear The Children's Cry**
Kingston and St. Andrew
- **HIV/STD Control Programme**
St. Catherine
- **Hope Worldwide Jamaica**
Kingston and St. Andrew
- **independent Jamaica Council for Human Rights**
Island-wide
- **institute of Jamaica**
Kingston and St. Andrew
- **Jamaica Autism Support Association (Jasa)**
Island-wide
- **Jamaica Council for Persons with Disabilities (JCPD)**
Island-wide
- **Jamaica Down Syndrome Foundation**
Island-wide
- **Jamaica Family Planning Association (FAMPLAN)**
Island-wide
- **Jamaica independent Schools Associations (JISA)**
Island-wide
- **Jamaica Mental Health Advocacy Network**
Island-wide
- **Jamaica Save The Children (JAMSAVE)**
Kingston and St. Andrew
- **Jamaica Save The Children (JAMSAVE)**
St. Catherine
- **Jamaicans for Justice (JFJ)**
Island-wide

- **Lister Mair/Gilby School for The Deaf**
Kingston and St. Andrew
- **Manifesto Jamaica**
Island-wide
- **Mico College Child Assignment and Research in Education (CARE)**
Kingston and St. Andrew
- **Mico College Child Assignment and Research in Education (CARE)**
Manchester
- **Mico College Child Assignment and Research in Education (CARE)**
Portland
- **Mico College Child Assignment and Research in Education (CARE)**
St. Ann
- **Ministry of Education, Youth and information– Divisions,
Head and Regional offices (Moeyi)**
Island-wide
- **Nathan Ebanks Foundation**
Kingston and St. Andrew
- **National Council on Drug Abuse**
Island-wide
- **National Library of Jamaica**
Island-wide
- **National Parenting Support Commision (NPSC)**
Island-wide
- **office of The Children’s Advocate (OCA)**
Island-wide
- **Parenting Partners Caribbean**
Island-wide
- **Peace and Love in Schools (Pals)**
Island-wide



- **Rose Town Foundation**
Kingston and St. Andrew
- **Salvation Army**
Island-wide
- **Spanish Town Citizens Against Gun Violence**
St. Catherine
- **The Source [JN Foundation]**
Kingston and St. Andrew
- **Teamwork Associates**
St. James
- **University of The West indies Violence Prevention Clinic**
Kingston and St. Andrew
- **Violence Prevention Alliance (VPA)**
Island-wide
- **Women's Media Watch**
Kingston and St. Andrew
- **Women's Resource and Outreach Centre**
Kingston and St. Andrew



CARE AND PROTECTION

- **Association of Clubs (Association of Community Based Organizations)/Petersfield Benevolent Society**
Kingston and St. Andrew
- **Bureau of Gender Affairs (formerly Bureau of Women's Affairs)**
Island-wide
- **Caribbean Child Development Centre (CCDC)**
Kingston and St. Andrew
- **Centre for The investigation of Sexual offences and Child Abuse (CISOCA)**
Island-wide
- **Child Protection and Family Services Agency (CPFSA) [formerly CDA]**
Island-wide
- **Children First**
Island-wide
- **Council of Voluntary Social Services (CVSS)**
Kingston and St. Andrew
- **Department of Correctional Services**
Island-wide
- **Dudley Grant Memorial Trust**
Island-wide
- **Early Childhood Commission (ECC)**
Island-wide
- **Early Childhood Resource Centres**
Island-wide
- **Eve for Life**
Kingston and St. Andrew
- **Family Court**
Island-wide

- **Courts**
Island-wide
- **Grace and Staff Community Development Foundation**
Kingston and St. Andrew
- **Hear The Children's Cry**
Kingston and St. Andrew
- **independent Jamaica Council for Human Rights**
Island-wide
- **Jamaica Aids Support for Life**
Island-wide
- **Jamaicans for Justice (JFJ)**
Island-wide
- **Kingston Legal Aid Clinic**
Kingston and St. Andrew
- **Little Brothers of St. Andrew**
Kingston and St. Andrew
- **Mustard Seed Communities**
Island-wide
- **National Children's Home**
Island-wide
- **office of The Children's Advocate (OCA)**
Island-wide
- **Parenting Partners Caribbean**
Island-wide
- **Rural Family Support Organisation (RUFAMSO)**
Kingston and St. Andrew
- **St. Andrew Care Centre**
Kingston and St. Andrew
- **St. Andrew Parish Church Home for Girls**
Kingston and St. Andrew

- **St. Andrew Settlement**
Kingston and St. Andrew
- **St. Clement's Development Centre**
Kingston and St. Andrew
- **SOS Children's Villages of Jamaica**
Island-wide
- **Tuesday Charity**
Kingston and St. Andrew
- **VIOLENCE PREVENTION ALLIANCE (VPA)**
Island-wide
- **VOUCH LTD.**
Kingston and St. Andrew
- **WOMEN'S CENTRE OF JAMAICA FOUNDATION**
Island-wide
- **WOMEN'S MEDIA WATCH**
Kingston and St. Andrew



CHILDREN WITH DISABILITIES AND EXCEPTIONAL ABILITIES

- **3D Projects**
Manchester
- **3D Projects**
St. Catherine
- **3D Projects**
St. Mary
- **3D Projects**
St. Thomas
- **Abilities Foundation**
Kingston and St. Andrew
- **Accessible Services Caribbean**
Island-wide
- **Adonijah Group of Schools**
Kingston and St. Andrew
- **Carberry Court Special School**
Kingston and St. Andrew
- **Caribbean Christian Centre for The Deaf**
Kingston and St. Andrew
- **Caribbean Christian Centre for The Deaf**
Manchester
- **Caribbean Christian Centre for The Deaf**
St. James
- **Clarendon Group for The Disabled**
Clarendon
- **Combined Disabilities Association (CDA)**
Kingston and St. Andrew
- **Cornwall Combined Disability Association**
St. James

- **Early Stimulation Programme**
Island-wide
- **Edgehill School of Special Education (St. Ann)**
St. Ann
- **Edgehill School of Special Education**
St. Mary
- **Genesis Academy**
Kingston and St. Andrew
- **Hope Valley Experimental School**
Kingston and St. Andrew
- **Jamaica Association for Children with Learning Disabilities (JACLD)**
Kingston and St. Andrew
- **Jamaica Association for The Deaf (JAD)**
Island-wide
- **Jamaican Association on intellectual Disabilities (JAID)**
Kingston and St. Andrew
- **Jamaican Association on intellectual Disabilities (JAID)**
Manchester,
- **Jamaican Association on intellectual Disabilities (JAID)**
St. Ann
- **Jamaican Association on intellectual Disabilities (JAID)**
St. Catherine
- **Jamaican Association on intellectual Disabilities (JAID)**
Westmoreland
- **Jamaica Autism Support Association (Jasa)**
Island-wide
- **Jamaica Council for Persons with Disabilities (Jcpd)**
Island-wide
- **Jamaica Down Syndrome Foundation**
Island-wide

- **Jamaica Society for The Blind**
Kingston and St. Andrew
- **Lister Mair/Gilby School for The Deaf**
Kingston and St. Andrew
- **Llandilo School of Special Education**
Westmoreland
- **Llandilo School of Special Education**
Hanover
- **Llandilo School of Special Education**
St. James
- **Mccam Child Development and Resource Centre**
Kingston and St. Andrew
- **Mico College Child Assignment and Research in Education (Care)**
Kingston and St. Andrew
- **Mustard Seed Communities**
Island-wide
- **Nathan Ebanks Foundation**
Kingston and St. Andrew
- **Port Antonio Learning Centre/ School of Hope**
Portland
- **Promise Learning Centre**
Kingston and St. Andrew
- **Randolph Lopez School of Hope**
Kingston and St. Andrew
- **Randolph Lopez School of Hope**
St. Thomas
- **Rural Services for Children with Disabilities**
Island-wide

- **Sam Sharpe Teachers College Diagnostic and Early intervention Centre**
St. James
- **Salvation Army School for The Blind and Visually Impaired**
Kingston and St. Andrew
- **Santa Cruz Learning Centre (Woodlawn School of Special Education)**
St. Elizabeth
- **Sir John Golding Rehabilitation Centre**
Kingston and St. Andrew
- **Special Olympics Jamaica (SOJ)**
Island-wide
- **Western Society for The Upliftment of Children**
St. James
- **Windsor School of Special Education**
St. Catherine
- **Woodlawn School of Special Education**
Manchester
- **Woodlawn School of Special Education**
St. Elizabeth



COUNSELLING AND PSYCHOLOGICAL INTERVENTION

- **Bethel Baptist Holistic Centre**
Kingston and St. Andrew
- **Caribbean Tots To Teens**
Kingston and St. Andrew
- **Centre for Hiv/Aids Research, Education and Services (CHARES)**
Kingston and St. Andrew
- **Child and Adolescent Mental Health Services (Child Guidance Clinics)**
Island-wide
- **Child and Family Clinic**
Kingston and St. Andrew
- **The Counselling Centre**
Kingston and St. Andrew
- **Dispute Resolution Foundation of Jamaica**
Kingston and St. Andrew
- **Dispute Resolution Foundation of Jamaica**
St. Catherine
- **Dispute Resolution Foundation of Jamaica**
St. James
- **Dispute Resolution Foundation of Jamaica**
Clarendon
- **Edgehill School of Special Education (St. Ann)**
St. Ann
- **Edgehill School of Special Education Port Maria Learning Centre**
St. Mary
- **Eve for Life**
Kingston and St. Andrew

- **Family and Parenting Centre**
St. James
- **Family Counselling Centre**
Kingston and St. Andrew
- **Family Counselling Centre**
St. James
- **Family Counselling Centre**
St. Ann
- **Family Life Ministries**
Island-wide
- **Fathers incorporated**
Kingston and St. Andrew
- **Ionie Whorms inner-City Counselling Centre**
Kingston and St. Andrew
- **Jamaica Aids Support for Life**
Island-wide
- **Jamaica Cancer Society**
Island-wide
- **Jamaica Mental Health Advocacy Network**
Island-wide
- **Jamaica Network of Seropositives (JN+)**
Island-wide
- **Little Brothers of St. Andrew**
Kingston and St. Andrew
- **Mensana**
Kingston and St. Andrew
- **Mico Youth Counselling Resource and Development Centre**
Kingston and St. Andrew
- **National Council on Drug Abuse**
Island-wide

- **Operation Restoration**
Kingston and St. Andrew
- **Peace and Love in Schools (PALS)**
Island-wide
- **Peace Management initiative (PMI)**
Kingston and St. Andrew
- **Peer Counselling Association of Jamaica**
Kingston and St. Andrew
- **Reach Dem Jamaica**
Kingston and St. Andrew
- **Reach Dem Jamaica**
Clarendon
- **Richmond Fellowship Jamaica**
Kingston and St. Andrew
- **Rise Life Management Services [formerly Addiction Alert]**
Kingston and St. Andrew
- **Rural Family Support Organisation (RUFAMSO)**
Kingston and St. Andrew
- **Salvation Army**
Island-wide
- **Spanish Town Peace Centre**
St. Catherine
- **Stella Maris Foundation**
Kingston and St. Andrew
- **Teen Centre Foundation Limited**
St. Catherine
- **University of The West indies Violence Prevention Clinic**
Kingston and St. Andrew
- **Victim Services Division**
Island-wide

- **Webster Memorial Clinic and Counselling**
Kingston and St. Andrew
- **Women's Resource and Outreach Centre**
Kingston and St. Andrew

EARLY CHILDHOOD

- **Adonijah Group of Schools**
Kingston and St. Andrew
- **Caribbean Child Development Centre (CCDC)**
Kingston and St. Andrew
- **Citizens' Advice Bureau**
Kingston and St. Andrew
- **Dudley Grant Memorial Trust**
Island-wide
- **Early Childhood Commission (ECC)**
Island-wide
- **Early Childhood Resource Centres**
Island-wide
- **Early Stimulation Programme**
Island-wide
- **Mccam Child Development and Resource Centre**
Kingston and St. Andrew
- **Mothers Union**
Island-wide
- **Parenting Partners Caribbean**
Island-wide



- **Promise Learning Centre**
Kingston and St. Andrew
- **Rural Family Support Organisation (Rufamso)**
Kingston and St. Andrew
- **Stella Maris Foundation**
Kingston and St. Andrew



FINANCIAL ASSISTANCE

- **Bob Marley/ Rita Marley Foundations**
Island-wide
- **C.B. Facey Foundation**
Island-wide
- **Jamaica Conservation Partners
(Project Under C.B. Facey Foundation)**
Island-wide
- **Combined Disabilities Association (CDA)**
Kingston and St. Andrew
- **Digicel Jamaica Foundation**
Island-wide
- **Food for The Poor**
Island-wide
- **Gore Family Foundation**
Island-wide
- **Grace Kennedy Foundation**
Island-wide
- **Jn Foundation**
Island-wide
- **Jamaica Council for Persons with Disabilities (JCPD)**
Island-wide
- **Jamaica Youth Business Trust**
Kingston and St. Andrew
- **Jamaica Public Service (JPS) Foundation**
Kingston and St. Andrew
- **Joan Duncan Foundation**
Island-wide
- **Lasco Chin Foundation**
Kingston and St. Andrew

- **Michael Manley Foundation**
Island-wide
- **Mothers Union**
Island-wide
- **National Health Fund**
Island-wide
- **NCB Foundation**
Island-wide
- **Operation Save Jamaica**
Kingston and St. Andrew
- **Pocket Rocket Foundation**
Island-wide
- **Portia Simpson Miller Foundation**
Island-wide
- **Poverty Alleviation and Empowerment Foundation**
Island-wide
- **Programme of Advancement Through Health and Education (PATH)**
Island-wide
- **Reach Dem Jamaica**
Kingston and St. Andrew
- **Reach Dem Jamaica**
Clarendon
- **Rose Town Foundation**
Kingston and St. Andrew
- **St. Andrew Parish Foundation**
Kingston and St. Andrew
- **Salvation Army**
Island-wide
- **Sports Development Foundation (SDF)**
Island-wide

- **The Source [Jn Foundation]**
Kingston and St. Andrew
- **The Source [Jn Foundation]**
St. Elizabeth
- **The Source [Jn Foundation]**
St. Ann
- **The Source [Jn Foundation]**
Westmoreland
- **United Way of Jamaica**
Island-wide
- **Usain Bolt Foundation**
Island-wide



HEALTH SERVICES

- **Association for The Control of Sexually Transmitted Diseases (ACOSTRAD)**
Kingston and St. Andrew
- **Centre for Hiv/Aids Research, Education and Services (CHARES)**
Kingston and St. Andrew
- **Child and Adolescent Mental Health Services (Child Guidance Clinics)**
Island-wide
- **Child and Family Clinic**
Kingston and St. Andrew
- **Eve for Life**
Kingston and St. Andrew
- **The Foundation for international Self-Help Development (Ja) Ltd. (FISH)**
Kingston and St. Andrew
- **HIV/STD Control Programme**
St. Catherine
- **Hope Worldwide Jamaica**
Kingston and St. Andrew
- **Jamaica Autism Support Association (JASA)**
Island-wide
- **Jamaica Cancer Society**
Island-wide
- **Jamaica Kidney Kids Foundation**
Island-wide
- **Jamaica Network of Seropositives (JN+)**
Island-wide
- **Jamaica Red Cross**
Island-wide

- **Kingston Paediatric Perinatal Hiv/Aids Programme**
Kingston and St. Andrew
- **National Health Fund**
Island-wide
- **Jamaica Foundation for Lifelong Learning (JFLL)**
Merged with Heart Trust NTA
Island-wide
- **National Youth Service (NYS)**
Merged with Heart Trust NTA
- **Jamaica Council of Churches**
Merged with Pathfinders
Island-wide



RECREATION, SPORTS AND CULTURE

- **Boys' Brigade**
Kingston and St. Andrew
- **Ashe Performing Arts Company**
Kingston and St. Andrew
- **Breds Treasure Beach Foundation**
St. Elizabeth
- **Chichibud Ltd.**
Kingston and St. Andrew
- **Child Resiliency Programme**
Kingston and St. Andrew
- **Chinese Benevolent Association (Cba)**
Kingston and St. Andrew
- **Clarendon Parish Development Committee**
Benevolent Society
Clarendon
- **Diocese of Jamaica and The Cayman Islands – Anglican Youth Fellowship (AYF)**
Kingston and St. Andrew
- **Fight for Peace**
Kingston and St. Andrew
- **forward Step Foundation**
St. Catherine
- **Girl Guides Association of Jamaica**
Island-wide
- **Girls' Brigade**
Island-wide
- **Gore Family Foundation**
Island-wide

- **The H.O.L.Y. Network**
Kingston and St. Andrew
- **institute of Jamaica**
Kingston and St. Andrew
- **institute of Jamaica**
St. James
- **institute of Jamaica**
St. Catherine
- **institute of Jamaica**
Hanover
- **institutes of Jamaica (IOJ Agencies)**
Island-wide
- **institute of Sports (insports)**
Island-wide
- **Jamaica Combined Cadet force**
Island-wide
- **Jamaica Cultural Development Commission (JCDC)**
Island-wide
- **Jamaica Library Service**
Island-wide
- **Jamaica Red Cross**
Island-wide
- **Jamaica Musical Theatre Company (JMTC)**
Kingston and St. Andrew
- **Manifesto Jamaica**
Island-wide
- **National Library of Jamaica**
Island-wide
- **National Police Youth Club Council of Jamaica**
Island-wide

- **National Youth Orchestra of Jamaica (NYOJ)**
Kingston and St. Andrew
- **New Generation Ministries**
Island-wide
- **Scouts Association of Jamaica**
Island-wide
- **Sistren Theatre Collective**
Kingston and St. Andrew
- **Special Olympics Jamaica (SOJ)**
Island-wide
- **Sports Associations of Jamaica**
Island-wide
- **Sports Development Foundation (SDF)**
Island-wide
- **Stella Maris Foundation**
Kingston and St. Andrew
- **Youth Crime Watch of Jamaica (YCWJ)**
Island-wide
- **Youth for Development Network (YFDN)**
Kingston and St. Andrew



SKILLS TRAINING AND CAREER DEVELOPMENT

- **Abilities Foundation**
Kingston and St. Andrew
- **Alpha Boys' School**
Kingston and St. Andrew
- **Boys' Brigade**
Kingston and St. Andrew
- **Boys' Town Vocational Training Centre**
Kingston and St. Andrew
- **Children First**
Island-wide
- **Citizens' Advice Bureau**
Kingston and St. Andrew
- **Dudley Grant Memorial Trust**
Island-wide
- **Early Childhood Resource Centres**
Island-wide
- **Family and Parenting Centre**
St. James
- **Grace and Staff Community Development Foundation**
Kingston and St. Andrew
- **Grace and Staff Community Development Foundation**
Kingston and St. Andrew
- **Grace and Staff Community Development Foundation**
St. Catherine
- **Grace and Staff Community Development Foundation**
Westmoreland
- **Grace and Staff Community Development Foundation**
St. James

- **Grace and Staff Community Development Foundation**
Clarendon
- **Human Employment and Resource Training (Heart) Trust NTA**
Island-wide
- **The H.O.L.Y. Network**
Kingston and St. Andrew
- **Hope Programme**
Island-wide
- **JN Foundation**
Island-wide
- **Jamaica 4–H Clubs**
Island-wide
- **Jamaica Combined Cadet force**
Island-wide
- **Jamaica Cultural Development Commission (JCDC)**
Island-wide
- **Jamaica Junior Chamber**
Kingston and St. Andrew
- **Jamaica Junior Chamber**
Clarendon
- **Jamaica Junior Chamber**
St. Thomas
- **Jamaica Junior Chamber**
St. Catherine
- **Jamaica Junior Chamber**
Portland
- **Joy Town Community Development Foundation**
Kingston and St. Andrew
- **Kingston Restoration Company Ltd. (KRC)**
Kingston and St. Andrew

- **Learning for Earning Activity Programme (LEAP)**
Kingston and St. Andrew
- **Mothers Union**
Island-wide
- **Multi-Care Youth Foundation**
Kingston and St. Andrew
- **Multi-Care Youth Foundation**
St. Catherine
- **Multi-Care Youth Foundation**
St. James
- **Mustard Seed Communities**
Island-wide
- **National Centre for Youth Development**
Island-wide
- **Operation Friendship Skills Training Centre – Jamaica**
Kingston and St. Andrew
- **Operation Restoration**
Kingston and St. Andrew
- **Peace Management initiative (PMI)**
Kingston and St. Andrew
- **Positive Jamaica Foundation**
Island-wide
- **Professional Development institute and Girls' Town**
Kingston and St. Andrew
- **Rural Family Support Organisation (RUFAMSO)**
Kingston and St. Andrew
- **Save Our Boys and Girls Foundation**
Island-wide
- **St. Ann's Bay Christian Vocational Training Centre**
St. Ann

- **St. Clement's Development Centre**
Kingston and St. Andrew
- **St. Patrick's Foundation**
Kingston and St. Andrew
- **Social Development Commission (SDC)**
Island-wide
- **Stella Maris Foundation**
Kingston and St. Andrew
- **Teen Centre Foundation Limited**
St. Catherine
- **Western Society for The Upliftment of Children**
St. James
- **Women's Centre of Jamaica Foundation**
Island-wide
- **Young Men's Christian Association (YMCA)**
Kingston and St. Andrew
- **Young Men's Christian Association (YMCA)**
St. Catherine
- **Young Men's Christian Association (YMCA)**
St. James
- **Young Women's Christian Association (YMCA)**
Kingston and St. Andrew
- **Young Women's Christian Association (YMCA)**
St. Catherine
- **Young Women's Christian Association (YMCA)**
St. James
- **Youth At The Crossroads**
Island-wide
- **Youth Opportunities Unlimited (YOU)**
Kingston and St. Andrew

VIOLENCE PREVENTION/INTERVENTION

- **Bureau of Gender Affairs (formerly Bureau of Women's Affairs)**
Island-wide
- **Dispute Resolution Foundation of Jamaica**
Kingston and St. Andrew
- **Mediation Centres**
Island-wide
- **Fight for Peace**
Kingston and St. Andrew
- **The H.O.L.Y. Network**
Kingston and St. Andrew
- **Joy Town Community Development Foundation**
Kingston and St. Andrew
- **Peace and Love in Schools (PALS)**
Island-wide
- **Peace Management initiative (PMI)**
Kingston and St. Andrew
- **Peace Management initiative (PMI)**
St. Catherine
- **Peace Management initiative (PMI)**
Clarendon
- **Peace Management initiative (PMI)**
St. James
- **Peace Management initiative (PMI)**
Trelawny
- **Peace Management initiative (PMI)**
Westmoreland
- **Restorative Justice**
Kingston and St. Andrew



- **Restorative Justice**
Westmoreland
- **Restorative Justice**
St. James
- **Restorative Justice**
Clarendon
- **Restorative Justice**
St. Catherine
- **Spanish Town Citizens Against Gun Violence**
St. Catherine
- **Victim Services Division**
Island-wide
- **Youth Crime Watch of Jamaica (YCWJ)**
Island-wide



YOUTH ORGANIZATION

- **Alpha Boys' School**
Kingston and St. Andrew
- **Ashe Performing Arts Company**
Kingston and St. Andrew
- **Assemblies of God – Christ Ambassadors (Youth Fellowship)**
Kingston and St. Andrew
- **Assemblies of God – Christ Ambassadors (Youth Fellowship)**
Western Jamaica
- **Boys' Brigade**
Kingston and St. Andrew
- **Campus Crusade for Christ Jamaica**
Island-wide
- **Child Resiliency Programme**
Kingston and St. Andrew
- **Child Resiliency Programme**
Trelawny
- **Child Resiliency Programme**
St. James
- **Diocese of Jamaica and The Cayman Islands – Anglican Youth Fellowship (AYF)**
Kingston and St. Andrew
- **forward Step Foundation**
St. Catherine
- **Girl Guides Association of Jamaica**
Island-wide
- **Girls' Brigade**
Island-wide
- **Human Employment and Resource Training (Heart) Trust NTA**
Island-wide

- **The H.O.L.Y. Network**
Kingston and St. Andrew
- **interschool Christian Fellowship Jamaica (ISCF)**
Island-wide
- **Jamaica 4–H Clubs**
Island-wide
- **Jamaica Child Evangelism Fellowship**
Island-wide
- **Jamaica Combined Cadet force**
Island-wide
- **Jamaica Red Cross**
Island-wide
- **Jamaica Youth Business Trust**
Kingston and St. Andrew
- **Kiwanis Clubs**
Island-wide
- **Lions Clubs international**
Island-wide
- **Manifesto Jamaica**
Island-wide
- **Missionary Church Association in Jamaica –
National Missionary Youth Ministries**
Island-wide
- **The Moravian Church in Jamaica Youth Fellowship**
Island-wide
- **Mothers Union**
Island-wide
- **National Centre for Youth Development**
Island-wide

- **National Police Youth Club Council of Jamaica**
Island-wide
- **National Secondary Students Council (NSSC)**
Island-wide
- **National Youth Council of Jamaica**
Island-wide
- **National Youth Orchestra of Jamaica (NYOJ)**
Kingston and St. Andrew
- **National Youth Parliament of Jamaica (NYPJ)**
Kingston and St. Andrew
- **New Testament Church of God Jamaica –
Department of Youth and Christian Education**
Island-wide
- **Reach Dem Jamaica**
Kingston and St. Andrew
- **Reach Dem Jamaica**
Clarendon
- **Rotary Club**
Island-wide
- **Rotary Clubs of Jamaica**
Island-wide
- **St. Andrew Parish Foundation**
Kingston and St. Andrew
- **Spanish Town Citizens Against Gun Violence**
St. Catherine
- **Young People's Movement Youth Centre (YPM)**
Kingston and St. Andrew
- **Youth Crime Watch of Jamaica (YCWJ)**
Island-wide



- **Youth for Development Network (YFDN)**
Kingston and St. Andrew
- **Youth Opportunities Unlimited (YOU)**
Kingston and St. Andrew
- **Youth Reaching Youth**
Kingston and St. Andrew





LISTING BY |
PARISH

CLARENDON

- **Clarendon Early Childhood Resource Centre**
See Early Childhood Resource Centres
- **Clarendon Group for The Disabled**
Children with Disabilities and Exceptional Abilities
- **Clarendon Parish Development Committee Benevolent Society**
Recreation, Sports and Culture
- **Dispute Resolution Foundation of Jamaica**
Counselling and Psychological intervention
- **Grace and Staff Community Development Foundation**
Skills Training and Career Development
- **Jamaica Junior Chamber**
Skills Training and Career Development
- **May Pen Learning Centre**
See Windsor School of Special Education
- **May Pen Unit for The Deaf — (JAD)**
See Jamaica Association for the Deaf
- **Peace Management initiative (PMI)**
Violence Prevention/intervention
- **Reach Dem Jamaica**
Counselling and Psychological intervention
- **Reach Dem Jamaica**
Youth Organization
- **Reach Dem Jamaica**
Financial Assistance
- **Restorative Justice**
Violence Prevention/intervention

HANOVER

- **Hanover Family Court**
See Family Court
- **Hanover Resource Centre**
See Early Childhood Resource Centres
- **institute of Jamaica**
Recreation, Sports and Culture
- **Llandilo School of Special Education**
Children with Disabilities and Exceptional Abilities

ISLAND-WIDE

- **Accessible Services Caribbean**
Children with Disabilities and Exceptional Abilities
- **Bob Marley/ Rita Marley Foundations**
Financial Assistance
- **Bureau of Gender Affairs (formerly Bureau of Women's Affairs)**
Advocacy, Research and Educational Services
- **Bureau of Gender Affairs (formerly Bureau of Women's Affairs)**
Care and Protection
- **Bureau of Gender Affairs (formerly Bureau of Women's Affairs)**
Violence Prevention/intervention
- **Campus Crusade for Christ Jamaica**
Youth Organization
- **C.B. Facey Foundation**
Financial Assistance
- **Jamaica Conservation Partners (Project Under C.B. Facey Foundation)**
Financial Assistance

- **Centre for The investigation of Sexual offences and Child Abuse (CISOCA)**
Care and Protection
- **Child and Adolescent Mental Health Services (Child Guidance Clinics)**
Counselling and Psychological intervention
- **Child and Adolescent Mental Health Services (Child Guidance Clinics)**
Health Services
- **Child Protection and Family Services Agency (CPFSA) [formerly CDA]**
Care and Protection
- **Children First**
Care and Protection
- **Children First**
Skills Training and Career Development
- **Department of Correctional Services**
Care and Protection
- **Digicel Jamaica Foundation**
Financial Assistance
- **Mediation Centres**
Violence Prevention/intervention
- **Dudley Grant Memorial Trust**
Advocacy, Research and Educational Services
- **Dudley Grant Memorial Trust**
Care and Protection
- **Dudley Grant Memorial Trust**
Early Childhood
- **Dudley Grant Memorial Trust**
Skills Training and Career Development
- **Early Childhood Commission (ECC)**
Advocacy, Research and Educational Services

- **Early Childhood Commission (ECC)**
Care and Protection
- **Early Childhood Commission (ECC)**
Early Childhood
- **Early Childhood Resource Centres**
Early Childhood
- **Early Childhood Resource Centres**
Advocacy, Research and Educational Services
- **Early Childhood Resource Centres**
Care and Protection
- **Early Childhood Resource Centres**
Skills Training and Career Development
- **Early Stimulation Programme**
Early Childhood
- **Early Stimulation Programme**
Children with Disabilities and Exceptional Abilities
- **Early Stimulation Programme**
Advocacy, Research and Educational Services
- **Family Court**
Care and Protection
- **Courts**
Care and Protection
- **Family Life Ministries**
Counselling and Psychological intervention
- **Food for The Poor**
Financial Assistance
- **Girl Guides Association of Jamaica**
Recreation, Sports and Culture
- **Girl Guides Association of Jamaica**
Youth Organization

- **Girls' Brigade**
Recreation, Sports and Culture
- **Girls' Brigade**
Youth Organization
- **Gore Family Foundation**
Financial Assistance
- **Gore Family Foundation**
Recreation, Sports and Culture
- **Grace Kennedy Foundation**
Financial Assistance
- **Human Employment and Resource Training (HEART) Trust NTA**
Skills Training and Career Development
- **Human Employment and Resource Training (HEART) Trust NTA**
Youth Organization
- **Hope Programme**
Skills Training and Career Development
- **Independent Jamaica Council for Human Rights**
Advocacy, Research and Educational Services
- **Independent Jamaica Council for Human Rights**
Care and Protection
- **Institutes of Jamaica (IOJ Agencies)**
Recreation, Sports and Culture
- **Institute of Sports (INSPORTS)**
Recreation, Sports and Culture
- **Interschool Christian Fellowship Jamaica (ISCF)**
Youth Organization
- **JN Foundation**
Skills Training and Career Development
- **JN Foundation**
Financial Assistance

- **Jamaica 4–H Clubs**
Skills Training and Career Development
- **Jamaica 4–H Clubs**
Youth Organization
- **Jamaica Aids Support for Life**
Care and Protection
- **Jamaica Aids Support for Life**
Counselling and Psychological intervention
- **Jamaica Association for The Deaf (JAD)**
Children with Disabilities and Exceptional Abilities
- **Jamaica Autism Support Association (JASA)**
Children with Disabilities and Exceptional Abilities
- **Jamaica Autism Support Association (JASA)**
Advocacy, Research and Educational Services
- **Jamaica Autism Support Association (JASA)**
Health Services
- **Jamaica Cancer Society**
Health Services
- **Jamaica Cancer Society**
Counselling and Psychological intervention
- **Jamaica Child Evangelism Fellowship**
Youth Organization
- **Jamaica Combined Cadet force**
Recreation, Sports and Culture
- **Jamaica Combined Cadet force**
Skills Training and Career Development
- **Jamaica Combined Cadet force**
Youth Organization
- **Jamaica Council of Churches**
Merged with Pathfinders

- **Jamaica Council for Persons with Disabilities (JCPD)**
Children with Disabilities and Exceptional Abilities
- **Jamaica Council for Persons with Disabilities (JCPD)**
Advocacy, Research and Educational Services
- **Jamaica Council for Persons with Disabilities (JCPD)**
Financial Assistance
- **Jamaica Cultural Development Commission (JCDC)**
Recreation, Sports and Culture
- **Jamaica Cultural Development Commission (JCDC)**
Skills Training and Career Development
- **Jamaica Down Syndrome Foundation**
Children with Disabilities and Exceptional Abilities
- **Jamaica Down Syndrome Foundation**
Advocacy, Research and Educational Services
- **Jamaica Family Planning Association (FAMPLAN)**
Advocacy, Research and Educational Services
- **Jamaica Independent Schools Associations (JISA)**
Advocacy, Research and Educational Services
- **Jamaica Kidney Kids Foundation**
Health Services
- **Jamaica Library Service**
Recreation, Sports and Culture
- **Jamaica Mental Health Advocacy Network**
Counselling and Psychological intervention
- **Jamaica Mental Health Advocacy Network**
Advocacy, Research and Educational Services
- **Jamaica Network of Seropositives (JN+)**
Counselling and Psychological intervention
- **Jamaica Network of Seropositives (JN+)**
Health Services

- **Jamaica Red Cross**
Health Services
- **Jamaica Red Cross**
Youth Organization
- **Jamaica Red Cross**
Recreation, Sports and Culture
- **Jamaica Foundation for Lifelong Learning (JFLL)**
Merged with Heart Trust NTA
- **Jamaicans for Justice (JFJ)**
Advocacy, Research and Educational Services
- **Jamaicans for Justice (JFJ)**
Care and Protection
- **Joan Duncan Foundation**
Financial Assistance
- **Junior Centres**
See The Institute of Jamaica
- **Kiwanis Clubs**
Youth Organization
- **Lions Clubs International**
Youth Organization
- **Manifesto Jamaica**
Advocacy, Research and Educational Services
- **Manifesto Jamaica**
Recreation, Sports and Culture
- **Manifesto Jamaica**
Youth Organization
- **Michael Manley Foundation**
Financial Assistance

- **Ministry of Education, Youth and information– Divisions, Head and Regional offices (Moeyi)**
Advocacy, Research and Educational Services
- **Missionary Church Association in Jamaica – National Missionary Youth Ministries**
Youth Organization
- **The Moravian Church in Jamaica Youth Fellowship**
Youth Organization
- **Mothers Union**
Skills Training and Career Development
- **Mothers Union**
Youth Organization
- **Mothers Union**
Financial Assistance
- **Mothers Union**
Early Childhood
- **Mustard Seed Communities**
Care and Protection
- **Mustard Seed Communities**
Children with Disabilities and Exceptional Abilities
- **Mustard Seed Communities**
Skills Training and Career Development
- **National Centre for Youth Development**
Youth Organization
- **National Centre for Youth Development**
Skills Training and Career Development
- **National Children’s Home**
Care and Protection
- **National Council on Drug Abuse**
Advocacy, Research and Educational Services

- **National Council on Drug Abuse**
Counselling and Psychological interventional
- **National Health Fund**
Health Services
- **National Health Fund**
Finanical Assistance
- **National Library of Jamaica**
Recreation, Sports and Culture
- **National Library of Jamaica**
Advocacy, Research and Educational Services
- **National Parenting Support Commision (NPSC)**
Advocacy, Research and Educational Services
- **National Police Youth Club Council of Jamaica**
Youth Organization
- **National Police Youth Club Council of Jamaica**
Recreation, Sports and Culture
- **National Secondary Students Council (NSSC)**
Youth Organization
- **National Youth Council of Jamaica**
Youth Organization
- **NCB Foundation**
Finanical Assistance
- **New Generation Ministries**
Recreation, Sports and Culture
- **New Testament Church of God Jamaica –
Department of Youth and Christian Education**
Youth Organization
- **office of The Children’s Advocate (OCA)**
Advocacy, Research and Educational Services

- **Office of The Children's Advocate (OCA)**
Care and Protection
- **Office of The Children's Registry (OCR)**
See Child Protection and Family Services Agencies
- **Parenting Partners Caribbean**
Advocacy, Research and Educational Services
- **Parenting Partners Caribbean**
Care and Protection
- **Parenting Partners Caribbean**
Early Childhood
- **Peace and Love in Schools (PALS)**
Advocacy, Research and Educational Services
- **Peace and Love in Schools (PALS)**
Violence Prevention/intervention
- **Peace and Love in Schools (PALS)**
Counselling and Psychological intervention
- **Pocket Rocket Foundation**
Financial Assistance
- **Portia Simpson Miller Foundation**
Financial Assistance
- **Positive Jamaica Foundation**
Skills Training and Career Development
- **Poverty Alleviation and Empowerment Foundation**
Financial Assistance
- **Programme of Advancement Through Health and Education (PATH)**
Financial Assistance
- **Rotary Club**
Youth Organization
- **Rural Services for Children with Disabilities**
Children with Disabilities and Exceptional Abilities

- **Rotary Clubs of Jamaica**
Youth Organization
- **Save Our Boys and Girls Foundation**
Skills Training and Career Development
- **Salvation Army**
Financial Assistance
- **Salvation Army**
Counselling and Psychological intervention
- **Salvation Army**
Advocacy, Research and Educational Services
- **Scouts Association of Jamaica**
Recreation, Sports and Culture
- **Social Development Commission (SDC)**
Skills Training and Career Development
- **SOS Children's Villages of Jamaica**
Care and Protection
- **Special Olympics Jamaica (SOJ)**
Recreation, Sports and Culture
- **Special Olympics Jamaica (SOJ)**
Children with Disabilities and Exceptional Abilities
- **Sports Associations of Jamaica**
Recreation, Sports and Culture
- **Sports Development Foundation (SDF)**
Recreation, Sports and Culture
- **Sports Development Foundation (SDF)**
Financial Assistance
- **United Way of Jamaica**
Financial Assistance
- **Usain Bolt Foundation**
Financial Assistance

- **Victim Services Division**
Counselling and Psychological intervention
- **Victim Services Division**
Violence Prevention/intervention
- **Violence Prevention Alliance (VPA)**
Advocacy, Research and Educational Services
- **Violence Prevention Alliance (VPA)**
Care and Protection
- **Women's Centre of Jamaica Foundation**
Care and Protection
- **Women's Centre of Jamaica Foundation**
Skills Training and Career Development
- **Youth at the Crossroads**
Skills Training and Career Development
- **Youth Crime Watch of Jamaica (YCWJ)**
Violence Prevention/intervention
- **Youth Crime Watch of Jamaica (YCWJ)**
Youth Organization
- **Youth Crime Watch of Jamaica (YCWJ)**
Recreation, Sports and Culture

KINGSTON AND ST. ANDREW

- **Abilities Foundation**
Children with Disabilities and Exceptional Abilities
- **Abilities Foundation**
Skills Training and Career Development
- **Adonijah Group of Schools**
Children with Disabilities and Exceptional Abilities
- **Adonijah Group of Schools**
Early Childhood
- **Caribbean Tots To Teens**
Counselling and Psychological intervention
- **Centre for Hiv/Aids Research, Education and Services (CHARES)**
Advocacy, Research and Educational Services
- **Centre for Hiv/Aids Research, Education and Services (CHARES)**
Counselling and Psychological intervention
- **Centre for Hiv/Aids Research, Education and Services (CHARES)**
Health Services
- **Chichibud Ltd.**
Advocacy, Research and Educational Services
- **Chichibud Ltd.**
Recreation, Sport & Culture
- **Child and Family Clinic**
Counselling and Psychological intervention
- **Child and Family Clinic**
Health Services
- **Child Resiliency Programme**
Youth Organization
- **Child Resiliency Programme**
Recreation, Sports and Culture

- **Chinese Benevolent Association (CBA)**
Recreation, Sports and Culture
- **Citizens' Advice Bureau**
Skills Training and Career Development
- **Citizens' Advice Bureau**
Early Childhood
- **Combined Disabilities Association (CDA)**
Children with Disabilities and Exceptional Abilities
- **Combined Disabilities Association (CDA)**
Advocacy, Research and Educational Services
- **Combined Disabilities Association (CDA)**
Financial Assistance
- **Council of Voluntary Social Services (CVSS)**
Advocacy, Research and Educational Services
- **Council of Voluntary Social Services (CVSS)**
Care and Protection
- **The Counselling Centre**
Counselling and Psychological intervention
- **Diocese of Jamaica and The Cayman Islands – Anglican Youth Fellowship (AYF)**
Youth Organization
- **Diocese of Jamaica and The Cayman Islands – Anglican Youth Fellowship (AYF)**
Recreation, Sports and Culture
- **Dispute Resolution Foundation of Jamaica**
Violence Prevention/intervention
- **Dispute Resolution Foundation of Jamaica**
Counselling and Psychological intervention
- **Eve for Life**
Advocacy, Research and Educational Services

- **Eve for Life**
Health Services
- **Eve for Life**
Care and Protection
- **Eve for Life**
Counselling and Psychological intervention
- **Family Counselling Centre**
Counselling and Psychological intervention
- **Fathers incorporated**
Advocacy, Research and Educational Services
- **Fathers incorporated**
Counselling and Psychological intervention
- **Fight for Peace**
Violence Prevention/intervention
- **Fight for Peace**
Recreation, Sports and Culture
- **The Foundation for international Self-Help Development (Ja) Ltd. (FISH)**
Health Services
- **Genesis Academy**
Children with Disabilities and Exceptional Abilities
- **Grace and Staff Community Development Foundation**
Care and Protection
- **Grace and Staff Community Development Foundation**
Skills Training and Career Development
- **Grace and Staff Community Development Foundation**
Skills Training and Career Development
- **Harbour View Learning Centre**
See Randolph Lopez School of Hope

- **Hear The Children's Cry**
Advocacy, Research and Educational Services
- **Hear The Children's Cry**
Care and Protection
- **The H.O.L.Y. Network**
Skills Training and Career Development
- **The H.O.L.Y. Network**
Recreation, Sports and Culture
- **The H.O.L.Y. Network**
Youth Organization
- **The H.O.L.Y. Network**
Violence Prevention/intervention
- **Hope Valley Experimental School**
Children with Disabilities and Exceptional Abilities
- **Hope Worldwide Jamaica**
Advocacy, Research and Educational Services
- **Hope Worldwide Jamaica**
Health Services
- **Institute of Jamaica**
Advocacy, Research and Educational Services
- **Institute of Jamaica**
Recreation, Sports and Culture
- **Ionie Whorms inner-City Counselling Centre**
Counselling and Psychological intervention
- **Jamaica Association for Children with Learning Disabilities (Jacld)**
Children with Disabilities and Exceptional Abilities
- **Jamaica Junior Chamber**
Skills Training and Career Development
- **Jamaica Save the Children (JAMSAVE)**
Advocacy, Research and Educational Services

- **Jamaica Society for The Blind**
Children with Disabilities and Exceptional Abilities
- **Jamaica Youth Business Trust**
Youth Organization
- **Jamaica Youth Business Trust**
Financial Assistance
- **Jamaica Musical Theatre Company (JMTC)**
Recreation, Sports and Culture
- **Jamaica Public Service (JPS) Foundation**
Financial Assistance
- **Joy Town Community Development Foundation**
Skills Training and Career Development
- **Joy Town Community Development Foundation**
Violence Prevention/intervention
- **Kingston and St. Andrew Family Court**
See Family Court
- **Kingston and St. Andrew Parish Aids Committee**
See the National Aids Committee
- **Kingston Legal Aid Clinic**
Care and Protection
- **Kingston Paediatric Perinatal Hiv/Aids Programme**
Health Services
- **Kingston Restoration Company Ltd. (KRC)**
Skills Training and Career Development
- **Lasco Chin Foundation**
Financial Assistance
- **Learning for Earning Activity Programme (LEAP)**
Skills Training and Career Development
- **Lister Mair/Gilby School for The Deaf**
Children with Disabilities and Exceptional Abilities

- **Lister Mair/Gilby School for the Deaf**
Advocacy, Research and Educational Services
- **Little Brothers of St. Andrew**
Care and Protection
- **Little Brothers of St. Andrew**
Counselling and Psychological intervention
- **Mccam Child Development and Resource Centre**
Children with Disabilities and Exceptional Abilities
- **Mccam Child Development and Resource Centre**
Early Childhood
- **Mensana**
Counselling and Psychological intervention
- **Mico College Child Assignment and Research in Education (CARE)**
Children with Disabilities and Exceptional Abilities
- **Mico College Child Assignment and Research in Education (CARE)**
Advocacy, Research and Educational Services
- **Mico Youth Counselling Resource and Development Centre**
Counselling and Psychological intervention
- **Multi-Care Youth Foundation**
Skills Training and Career Development
- **Nathan Ebanks Foundation**
Advocacy, Research and Educational Services
- **Nathan Ebanks Foundation**
Children with Disabilities and Exceptional Abilities
- **National Youth Orchestra of Jamaica (NYOJ)**
Recreation, Sports and Culture
- **National Youth Orchestra of Jamaica (NYOJ)**
Youth Organization
- **National Youth Parliament of Jamaica (NYPJ)**
Youth Organization

- **Operation Friendship Skills Training Centre – Jamaica**
Skills Training and Career Development
- **Operation Restoration**
Counselling and Psychological intervention
- **Operation Restoration**
Skills Training and Career Development
- **Operation Save Jamaica**
Financial Assistance
- **Peace Management initiative (PMI)**
Counselling and Psychological intervention
- **Peace Management initiative (PMI)**
Skills Training and Career Development
- **Peace Management initiative (PMI)**
Violence Prevention/intervention
- **Peer Counselling Association of Jamaica**
Counselling and Psychological intervention
- **Professional Development institute and Girls' Town**
Skills Training and Career Development
- **Promise Learning Centre**
Children with Disabilities and Exceptional Abilities
- **Promise Learning Centre**
Early Childhood
- **Randolph Lopez School of Hope**
Children with Disabilities and Exceptional Abilities
- **Reach Dem Jamaica**
Youth Organization
- **Reach Dem Jamaica**
Financial Assistance
- **Reach Dem Jamaica**
Counselling and Psychological intervention

- **Restorative Justice**
Violence Prevention/intervention
- **Richmond Fellowship Jamaica**
Counselling and Psychological intervention
- **Rise Life Management Services [formerly Addiction Alert]**
Counselling and Psychological intervention
- **Rose Town Foundation**
Advocacy, Research and Educational Services
- **Rose Town Foundation**
Financial Assistance
- **Rural Family Support Organisation (RUFAMSO)**
Care and Protection
- **Rural Family Support Organisation (RUFAMSO)**
Counselling and Psychological intervention
- **Rural Family Support Organisation (RUFAMSO)**
Skills Training and Career Development
- **Rural Family Support Organisation (RUFAMSO)**
Early Childhood
- **St. Andrew Care Centre**
Care and Protection
- **St. Andrew Parish Church Home for Girls**
Care and Protection
- **St. Andrew Parish Foundation**
Financial Assistance
- **St. Andrew Parish Foundation**
Youth Organization
- **St. Andrew Settlement**
Care and Protection
- **St. Clement's Development Centre**
Care and Protection

- **St. Clement's Development Centre**
Skills Training and Career Development
- **St. Patrick's Foundation**
Skills Training and Career Development
- **Young Men's Christian Association (YMCA)**
Skills Training and Career Development
- **Young People's Movement Youth Centre (YPM)**
Youth Organization
- **Young Women's Christian Association (YWCA)**
Skills Training and Career Development
- **Youth for Development Network (YFDN)**
Youth Organization
- **Youth for Development Network (YFDN)**
Recreation, Sports and Culture
- **Youth Opportunities Unlimited (YOU)**
Skills Training and Career Development
- **Youth Opportunities Unlimited (YOU)**
Youth Organization
- **Youth Reaching Youth**
Youth Organization
- **Salvation Army School for The Blind and Visually Impaired**
Children with Disabilities and Exceptional Abilities
- **Sir John Golding Rehabilitation Centre**
Children with Disabilities and Exceptional Abilities
- **Sistren Theatre Collective**
Recreation, Sports and Culture
- **Stella Maris Foundation**
Counselling and Psychological intervention
- **Stella Maris Foundation**
Skills Training and Career Development

- **Stella Maris Foundation**
Early Childhood
- **Stella Maris Foundation**
Recreation, Sports and Culture
- **The Source [Jn Foundation]**
Advocacy, Research and Educational Services
- **The Source [Jn Foundation]**
Financial Assistance
- **Tuesday Charity**
Care and Protection
- **University of The West Indies Violence Prevention Clinic**
Counselling and Psychological intervention
- **University of The West Indies Violence Prevention Clinic**
Advocacy, Research and Educational Services
- **Up Unity & Peace**
See Fight for Peace
- **Vouch Ltd.**
Care and Protection
- **Webster Memorial Clinic and Counselling**
Counselling and Psychological intervention
- **Women's Media Watch**
Advocacy, Research and Educational Services
- **Women's Media Watch**
Care and Protection
- **Women's Resource and Outreach Centre**
Counselling and Psychological intervention
- **Women's Resource and Outreach Centre**
Advocacy, Research and Educational Services
- **Alpha Boys' School**
Skills Training and Career Development

- **Alpha Boys' School**
Youth Organization
- **Ashe Performing Arts Company**
Recreation, Sport & Culture
- **Ashe Performing Arts Company**
Youth Organization
- **Assemblies of God – Christ Ambassadors (Youth Fellowship)**
Youth Organization
- **Association for The Control of Sexually Transmitted Diseases (ACOSTRAD)**
Health Services
- **Association of Clubs (Association of Community Based Organizations)/Petersfield Benevolent Society**
Advocacy, Research and Educational Services
- **Association of Clubs (Association of Community Based Organizations)/Petersfield Benevolent Society**
Care and Protection
- **Bethel Baptist Holistic Centre**
Counselling and Psychological intervention
- **Boys' Brigade**
Recreation and Culture
- **Boys' Brigade**
Youth Organization
- **Boys' Brigade**
Skills Training and Career Development
- **Boys' Town Vocational Training Centre**
Skills Training and Career Development
- **Carberry Court Special School**
Children with Disabilities and Exceptional Abilities
- **Caribbean Child Development Centre (CCDC)**
Advocacy, Research and Educational Services

- **Caribbean Child Development Centre (CCDC)**
Care and Protection
- **Caribbean Child Development Centre (CCDC)**
Early Childhood
- **Caribbean Christian Centre for The Deaf**
Children with Disabilities and Exceptional Abilities
- **Jamaican Association on intellectual Disabilities (JAID)**
Children with Disabilities and Exceptional Abilities

MANCHESTER

- **Caribbean Christian Centre for The Deaf**
Children with Disabilities and Exceptional Abilities
- **Manchester Parish Aids Committee**
See the National Aids Committee
- **Manchester Resource Centre**
See Early Childhood Resource Centres
- **Mico College Child Assignment and Research in Education (CARE)**
Advocacy, Research and Educational Services
- **Woodlawn School of Special Education**
Children with Disabilities and Exceptional Abilities
- **3D Projects**
Children with Disabilities and Exceptional Abilities
- **Jamaican Association on intellectual Disabilities (JAID)**
Children with Disabilities and Exceptional Abilities

PORTLAND

- **Jamaica Junior Chamber**
Skills Training and Career Development
- **Mico College Child Assignment and Research in Education (CARE)**
Advocacy, Research and Educational Services
- **Port Antonio Learning Centre/ School of Hope**
Children with Disabilities and Exceptional Abilities
- **Port Antonio Unit for The Deaf (JAD)**
See Jamaica Association for The Deaf
- **Portland Resource Centre**
See Early Childhood Resource Centres

ST. ANN

- **Edgehill School of Special Education (St. Ann)**
Counselling and Psychological intervention
- **Edgehill School of Special Education (St. Ann)**
Children with Disabilities and Exceptional Abilities
- **Family Counselling Centre**
Counselling and Psychological intervention
- **Mico College Child Assignment and Research in Education (CARE)**
Advocacy, Research and Educational Services
- **Ocho Rios Learning Centre**
See Edgehill School of Special Education
- **St. Ann Resource Centre**
See Early Childhood Resource Centres
- **St. Ann's Bay Christian Vocational Training Centre**
Skills Training and Career Development
- **The Source [JN Foundation]**
Financial Assistance



ST. CATHERINE

- **Dispute Resolution Foundation of Jamaica**
Counselling and Psychological intervention
- **Forward Step Foundation**
Youth Organization
- **Forward Step Foundation**
Recreation, Sports and Culture
- **Grace and Staff Community Development Foundation**
Skills Training and Career Development
- **Greater Portmore Junior Centre**
See institute of Jamaica
- **Greater Portmore Learning and Resource Centre – Windsor School of Special Education**
See Windsor School of Special Education
- **HIV/STD Control Programme**
Advocacy, Research and Educational Services
- **HIV/STD Control Programme**
Health Services
- **Institute of Jamaica**
Recreation, Sports and Culture
- **Jamaica Junior Chamber**
Skills Training and Career Development
- **Jamaica Save The Children (JAMSAVE)**
Advocacy, Research and Educational Services
- **Multi-Care Youth Foundation**
Skills Training and Career Development
- **Peace Management initiative (PMI)**
Violence Prevention/intervention
- **Restorative Justice**
Violence Prevention/intervention

- **St. Catherine Resource Centre**
See Early Childhood Resource Centres
- **Spanish Town Citizens Against Gun Violence**
Violence Prevention/intervention
- **Spanish Town Citizens Against Gun Violence**
Advocacy, Research and Educational Services
- **Spanish Town Citizens Against Gun Violence**
Youth Organization
- **Spanish Town Peace Centre**
Counselling and Psychological intervention
- **Teen Centre Foundation Limited**
Counselling and Psychological intervention
- **Teen Centre Foundation Limited**
Skills Training and Career Development
- **Windsor School of Special Education**
Children with Disabilities and Exceptional Abilities
- **Young Men's Christian Association (YMCA)**
Skills Training and Career Development
- **Young Women's Christian Association (YWCA)**
Skills Training and Career Development

ST. ELIZABETH

- **Breds Treasure Beach Foundation**
Recreation, Sport & Culture
- **Santa Cruz Learning Centre (Woodlawn School of Special Education)**
Children with Disabilities and Exceptional Abilities
- **The Source [Jn Foundation]**
Financial Assistance
- **Woodlawn School of Special Education**
Children with Disabilities and Exceptional Abilities

ST. JAMES

- **Child Resiliency Programme**
Youth Organization
- **Cornwall Combined Disability Association**
Advocacy, Research and Educational Services
- **Cornwall Combined Disability Association**
Children with Disabilities and Exceptional Abilities
- **Dispute Resolution Foundation of Jamaica**
Counselling and Psychological intervention
- **Family and Parenting Centre**
Counselling and Psychological intervention
- **Family and Parenting Centre**
Skills Training and Career Development
- **Family Counselling Centre**
Counselling and Psychological intervention
- **Grace and Staff Community Development Foundation**
Skills Training and Career Development
- **institute of Jamaica**
Recreation, Sports and Culture
- **Llandilo School of Special Education**
Children with Disabilities and Exceptional Abilities
- **Multi-Care Youth Foundation**
Skills Training and Career Development
- **Peace Management initiative (PMI)**
Violence Prevention/intervention
- **Restorative Justice**
Violence Prevention/intervention
- **Sam Sharpe Teachers College Diagnostic and Early intervention Centre**
Children with Disabilities and Exceptional Abilities

- **Teamwork Associates**
Advocacy, Research and Educational Services
- **Western Society for the Upliftment of Children**
Children with Disabilities and Exceptional Abilities
- **Western Society for The Upliftment of Children**
Skills Training and Career Development
- **Young Men's Christian Association (YMCA)**
Skills Training and Career Development
- **Young Women's Christian Association (YWCA)**
Skills Training and Career Development

ST. MARY

- **Edgehill School of Special Education**
Children with Disabilities and Exceptional Abilities
- **Edgehill School of Special Education Port Maria Learning Centre**
Counselling and Psychological intervention
- **Port Maria Learning Centre**
See Edgehill School of Special Educationx
- **Port Maria Youth information Centre**
See National Centre for Youth Development

ST. THOMAS

- **Jamaica Junior Chamber**
Skills Training and Career Development
- **Randolph Lopez School of Hope**
Children with Disabilities and Exceptional Abilities

ST. ANN

- **Jamaican Association on intellectual Disabilities (JAID)**
Children with Disabilities and Exceptional Abilities

ST. CATHERINE

- **3D Projects**
Children with Disabilities and Exceptional Abilities
- **Jamaican Association on intellectual Disabilities (JAID)**
Children with Disabilities and Exceptional Abilities

ST. JAMES

- **Caribbean Christian Centre for The Deaf**
Children with Disabilities and Exceptional Abilities

ST. MARY

- **3D PROJECTS**
Children with Disabilities and Exceptional Abilities

ST. THOMAS

- **3D PROJECTS**
Children with Disabilities and Exceptional Abilities

TRELAWNY

- **Child Resiliency Programme**
Youth Organization
- **Peace Management initiative (PMI)**
Violence Prevention/intervention
- **Trelawny Resource Centre**
See Early Childhood Resource Centres

WESTERN JAMAICA

- **Assemblies of God – Christ Ambassadors (Youth Fellowship)**
Youth Organization

WESTMORELAND

- **Grace and Staff Community Development Foundation**
Skills Training and Career Development
- **Jamaican Association on intellectual Disabilities (JAID)**
Children with Disabilities and Exceptional Abilities
- **Llandilo School of Special Education**
Children with Disabilities and Exceptional Abilities
- **Peace Management initiative (PMI)**
Violence Prevention/intervention
- **Restorative Justice**
Violence Prevention/intervention
- **The Source [JN Foundation]**
Financial Assistance

PARENTING HELPLINE LISTING

PARISH	PHONE	NETWORK
St. Ann	876-560-9399	Digicel
St. Ann	876-788-5468	Flow
St. Ann	876-560-9634	Digicel
St. Ann	876-788-5606	Flow
Trelawny	876-560-9736	Digicel
Trelawny	876-788-5382	Flow
St. Mary	876-788-5196	Flow
St. Mary	876-560-9604	Digicel
Portland	876-560-9215	Digicel
Portland	876-788-5323	Flow
St. Thomas	876-560-5269	Digicel
St. Thomas	876-788-5409	Flow
Kingston	876-560-9656	Digicel
Kingston	876-788-5460	Flow
Kingston	876-560-9758	Digicel
Kingston	876-788-5329	Flow
St. Andrew	876-560-9425	Digicel
St. Andrew	876-788-5417	Flow
St. Catherine	876-560-9289	Digicel
St. Catherine	876-788-5378	Flow
St. Catherine	876-560-9564	Digicel
Clarendon	876-560-9209	Digicel
Clarendon	876-788-5201	Flow
Clarendon	876-560-9503	Digicel
Manchester	876-560-9176	Digicel
Manchester	876-788-5427	Flow
St. Elizabeth	876-560-9302	Digicel
St. Elizabeth	876-788-5172	Flow
St. James	876-560-9395	Digicel
St. James	876-788-5214	Flow
St. James	876-560-9336	Digicel
St. James	876-788-5276	Flow
Hanover	876-560-9630	Digicel
Hanover	876-788-5371	Flow
Westmoreland	876-560-9314	Digicel
Westmoreland	876-788-5568	Flow

SUBMISSION FORM

Organization Name: _____

Category of Service offered (please tick all that apply):

- ☐ Advocacy, Research and Educational Services
- ☐ Care and Protection
- ☐ Children with Disabilities and Exceptional Abilities
- ☐ Counselling and Psychological interventions
- ☐ Early Childhood
- ☐ Financial Assistance
- ☐ Health Services
- ☐ Recreation, Sports and Culture
- ☐ Skills Training and Career Development
- ☐ Violence Prevention/interventions
- ☐ Youth Organisations

Parishes You Serve: _____

Types of Services offered: _____

Description: _____

Age Group: _____

Access: _____

Fee: _____

Sex (please tick all that apply): Male ☐ Female ☐

Email: _____

Business Phone: _____

Fax Number: _____

Website: _____

Address: _____

Opening Hours: _____

